1929

Digitized by the Internet Archive
in 2010 with funding from
Lyrasis Members and Sloan Foundation

http://www.archive.org/details/pineburr192900unse

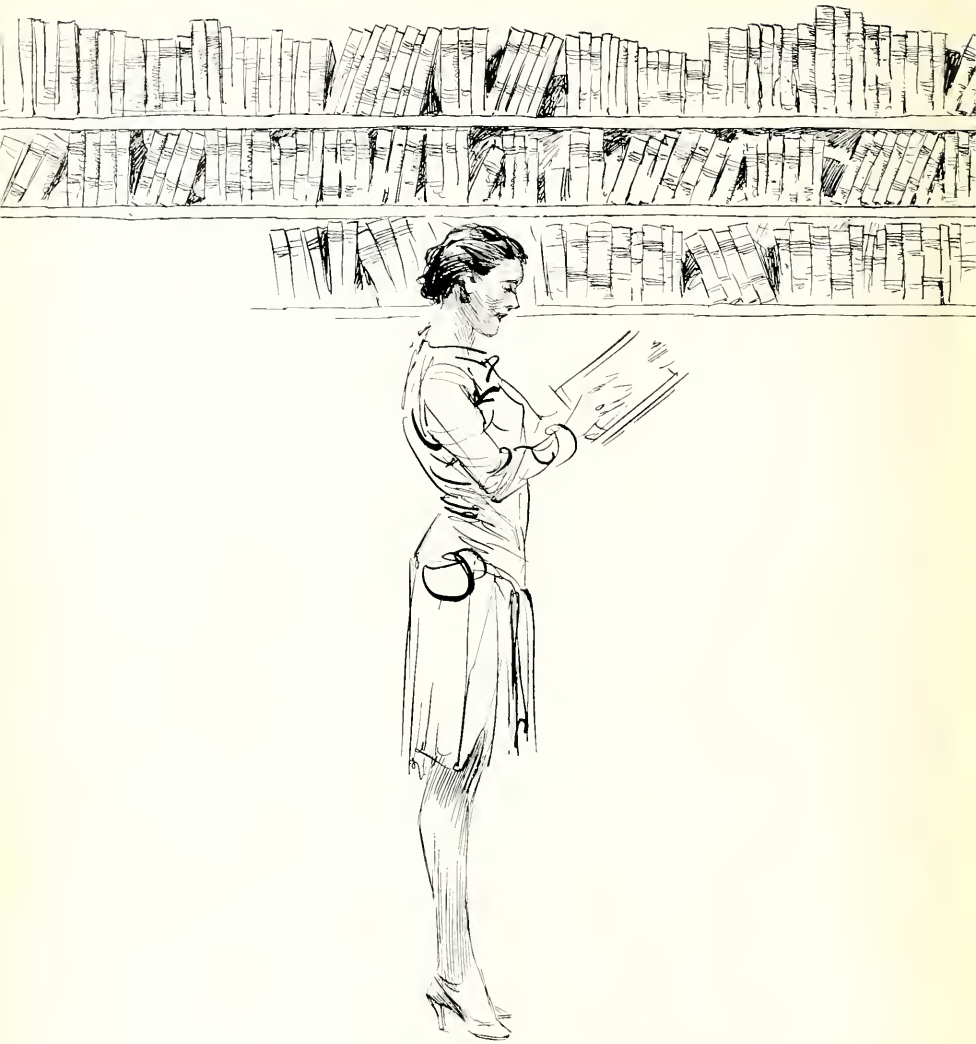

EX LIBRIS

Copyright

Nonie Delores Talbert
Editor-in-Chief

Grace Cowley
Business Manager

PINE BURR

VOLUME XVI

A YEAR BOOK PUBLISHED BY THE
STUDENTS OF

MISSISSIPPI WOMAN'S COLLEGE

HATTIESBURG, MISSISSIPPI

DEDICATION

Because we wish to show how we appreciate his every effort to help us, his consecration to his work, his love for our Student Body, and his service as our pastor, we dedicate this volume of the PINE BURR to our former pastor

W. S. ALLEN

WHY WE DID IT

AS the Modern Girl is reflective of the most wholesome of all so-called modern tendencies, so we have tried to reflect in this annual, the PINE BURR, the fun, freedom, and fancies of the students who have pursued knowledge under the shelter of Mississippi Woman's College.

We have tried to show the sweetness of our modern girl as she has filled our halls to overflowing with love, life, and laughter.

WHAT'S IN IT

Book I . . . . . THE SCHOOL
Views — Faculty — Classes

Book II . . . . ORGANIZATIONS
Clubs

Book III . . . . . ACTIVITIES
Athletics — May Day

Book IV . . . . . FAVORITES
Beauties — Who's Who
Snap-Shots — Features
Directory of Students — Ads

When the twilight shadows fall
And I'm sitting all alone,
Then come memories dear to me
Of M. W. C.

When I think of all that she
Through the years will mean to me,
Then my heart with love o'erflows
For M. W. C.

THE SCHOOL

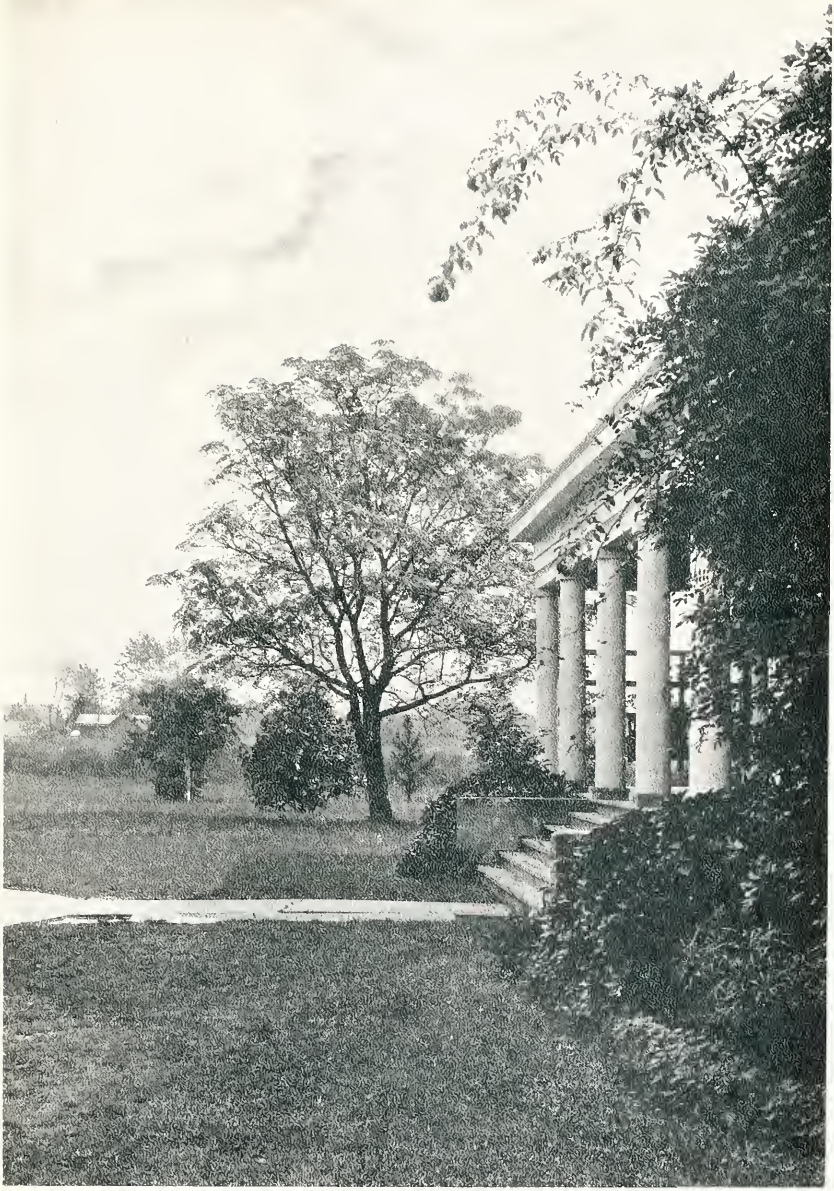

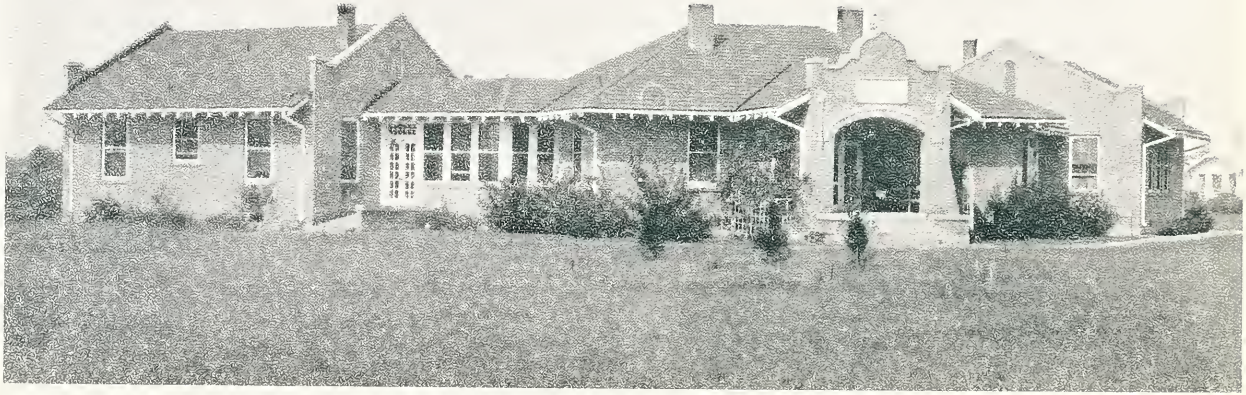

FACULTY

THE PRESIDENT'S MESSAGE

Your president is proud of the work which the Annual Staff has done upon this issue of the *Pine Burr*. Every year it is a more difficult task to bring out an Annual which is different from previous numbers. The 1929 *Pine Burr* carries upon its face the unmistakable evidence of careful and discriminating work as well as of literary talent. The Staff is to be congratulated upon the completion of a worthwhile task and a worthy presentation of college life.

DR. J. L. JOHNSON

DEAN'S MESSAGE

To the Students of Mississippi Woman's College:

As this edition of the *Pine Burr* comes to you, the close of the sixteenth annual session of your *Alma Mater* will be near. Though our school be young in years, its standing as an institution for the training of young women is assured. Its progress impels one to search out the factors which have enabled it to attain unto its present place in the educational world.

Chief among these factors is the faith that you and your parents have in the ideals for which the College stands. This faith is evidenced by your presence here. The college has sought throughout its history not only to give the highest type of instruction possible, but to create an atmosphere within its halls and on its campus that is actively Christian. The sixteen classes which have been here have made it a pleasure to move toward this objective.

My message to the student body, therefore, is to revere that for which our College stands, and to keep unbroken the loyalty toward and interest in the College which have been so dominant in all our students.

DEAN L. Q. CAMPBELL

Faculty

John Lipscomb Johnson
B.S., M.A.
President

Lucien Quitman Campbell
A.B., M.A.
Dean and Professor of English

Earle Foster McConnaha
A.B., Th.M., Th.D., M.A.
Professor of History and Registrar

Carroll Wardlaw Griffin
B.S., M.S., Ph.D.
Professor of Chemistry

George Diuguid Davidson
A.B., Ph.D.
Professor of French

Faculty

DAWSON PHELPS
A.B., M.A.
Professor of History

MRS. JESSIE ROOD RUFFIN
A.B., A.M.
Professor of Spanish and Latin

STEPHEN ALNA WILKINSON
A.B., TH.B., M.A.
Professor of Religious Training

FRANCIS MARION HUNTER
A.B., M.A.
Professor of Education and Psychology

FLORENCE MARGARET STEBBINS
B.S., M.S.
Associate Professor of Biology

GEORGE WILSON NICHOLSON
B.SC., M.A.
Professor of Mathematics

FRANCES IVEY GRAVETTE
A.B., M.A.
Associate Professor of English

MAUDE EMMA KING
A.B.
Instructor in English and French

WILLIE D. HEARST
A.B.
Instructor in Chemistry and Biology

Fine Arts Faculty

MRS. BARBARA STOUDT-ROEDER
Instructor in Voice and Director of the Glee Club

MARY THERESA POE
Instructor in Theory and Piano

ELIZABETH GILCHRIST
Instructor in Piano and Theory

NENA KATE RAMSEY
A.B., M.A.
Professor of Speech Arts

LENNIE KATE FULTON
A.B., M.A.
Instructor in History and Social Science

ELWOOD SHOENLY ROEDER
Director of Music and Professor of Piano

AMY PHELPS DAWES
A.B.
Instructor in Theory and Violin

ANNIE FRANKS HUDSON
Director of Art Department

MRS. HELEN W. ROSS
Instructor in Pipe Organ

Faculty

Mrs. Mae Waller Batson
Lady Principal and Supervisor of Dormitories

Mrs. Lucy Jennings O'Briant
M.E.L.
Librarian

Miss Gertie O'Mara
Housekeeper of Dormitories

Mrs. Ethel Gill Thompson
College Secretary

Robert Ford Bass
Business Manager

Mrs. Etta Luper Waller
Matron of Dormitories

Theophilus Erskine Ross
M.D.
College Physician

Miss Dovie Adams
College Nurse

Gertrude Nicodemus Knepper
B.S., M.A.
Professor of Home Economics

Mrs. D. S. Harmon
Instructor in Shorthand, Typewriting, Bookkeeping

If—For Girls

I

IF you can hear the whisperings about you
And never yield to deal in Whispers, too;
IF you can bravely smile when loved ones doubt you
And never doubt in turn what loved ones do;
IF you can keep a sweet and gentle spirit
In spite of fame or fortune, rank or place,
And though you win your goal or only near it
Can win with poise or lose with equal grace.

II

IF you can meet with unbelief, believing
And hallow in your heart a simple creed;
IF you can meet DECEPTION, undeceiving
And learn to look to God for all you need;
IF you can be what girls should be to mothers:
Chums in joy and comrades in distress,
And be unto others as you'd have others
Be unto you—no more, and yet, no less.

III

IF you can keep within your heart the power
To say that firm, unconquerable "No,"
IF you can brave a present shadowed hour
Rather than yield to build a future woe;
IF you can love, yet not let loving master
But keep yourself within your own self's clasp,
And let not dreaming lead you to disaster
Nor pity's fascination lose your grasp.

IV

IF you can lock your heart on confidences
Nor ever needlessly in turn confide;
IF you can put behind you all pretenses
Of mock humility or foolish pride;
IF you can keep the simple, homely virtue
Of walking right with God—then have no fear
That anything in all the world can hurt you—
And—which is more—you'll be a WOMAN, dear.

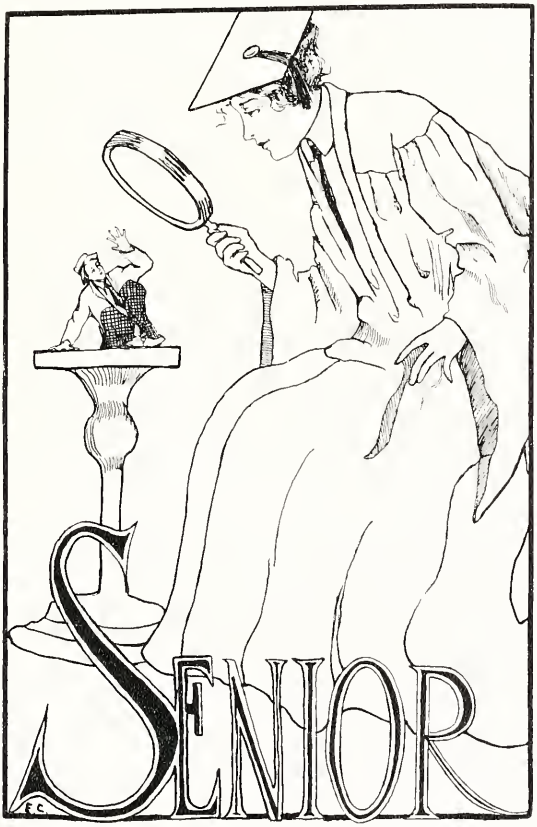
SENIOR
F.C.

The Bridge Builder

An old man going along a highway
Came at evening, cold and gray,
To a chasm vast and deep and wide.
The old man crossed in the twilight dim;
The swollen stream had no fear for him.
But he turned when safe on the other side,
And built a bridge to span the tide.

"Old man," said a fair pilgrim near,
"You are wasting your time with building here.
You never again will pass this way;
Your journeys will end with the coming day.
You have crossed the chasm deep and wide;
Why build you this bridge at eventide?"

The builder lifted his old gray head:
"Good friend, on the path I have come," he said.
"There followed after me today,
A youth who must pass this way.
This chasm that has been as naught to me,
To that fair-headed youth a pitfall may be.
He, too, must cross in the twilight dim;
Good friend, I am building this bridge for him."

Senior Class

Officers

Alsie Chandler . . . . . *President*
Juliette Cox . . . . . *Vice-President*
Ilene Henderson . . . . . *Secretary*
Beatrice Giles . . . . . *Treasurer*
Pearl Brumfield . . . . . *Cheer Leader*
Dean and Mrs. L. Q. Campbell . . . . . *Sponsors*

CHANDLEE AINSWORTH . . . . . Bay Springs, Mississippi

A.B.

Belhaven College, 1; Beta Sigma Omicron; Frazier Literary Society, 1; Y. W. C. A., 1; Basketball Squad, 1; Philomathean, 2, 3, 4; Assistant B. Y. P. U. Director, 4; President B. Y. P. U., 4; President International Relations Club, 4; Student Council, 3, 4.

"To see her is to love her,
And love her forever;
For Nature made her what she is,
And never made another."

We cannot hold it against Chandlee that she did not start off with us, because she has made up for that since she came in our Sophomore year. Chanlee found the way to our hearts with her winsome personality, and she has won many friends. Chandlee has what we could wish for her—talent and beauty. We admire these, but we love her because of her own sweet self.

RUBY ALLEN . . . . . Plaquemine, Louisiana

F.A. Piano

Philomathean; L'Allegro Club, '28, '29; Y. W. A. Cabinet, '29; Orchestra, '28.

Ruby puts her whole soul into everything she does and does it well. She is a deep thinker and a broad-minded girl, as well as being talented musically. Her great ability and perseverance have won for her the greatest esteem and admiration of her fellow students and teachers. Whatever she will do will reflect honor on her Alma Mater.

KATHLEEN ASKEW . . . . . Hattiesburg, Mississippi

A.B.

Hermenian; Home Economics Club, '27, '28, '29

"True worth is in being, not seeming."

You have heard the familiar saying, "men prefer blondes," and Kathleen, we believe it is true. No wonder you are so interested in "Home Ec." Your frankness and generosity wins everyone to you. During the time we have spent with you we have come to know you as a girl of sterling worth and we wish for you the best life can offer.

BETTIE AVERETT . . . . . Lucedale, Mississippi

A.B.

Hermenian; Student Council, '27, '28, '29; Life Service Band, Chi Beta Mu Club.

"The reason firm, the temperate will—
Endurance, foresight, strength, and skill."

The usual conception of a student majoring in mathematics is that of a queer, strange, and unusual person, but Bettie brings us a conception entirely different. She has combined her Math with her love of living and has proven that man's success depends not only upon genius and talent, but also upon character. Bettie learned the value of proportions, perhaps in math, and has proportioned her interests in every phase of college life.

EDNA MAE BEAVERS . . . . . Beach, Mississippi

A.B.

Blue Mountain College, '25-'26, '26-'27; Modenian, B. M. C. Basketball Team, '25; M. W. C. Basketball Team, '27; Philomathean; Dramatic Club, '29.

We certainly are thankful that Bevo decided to park here after her various "campus ramblings." We must also acknowledge our debt to our sister college of the "Indigo Hills" for the contribution to the present constituency of the Senior Class. Now, Bevo has not here hidden her light under a bushel, but has displayed an amazing versatility of accomplishments. Besides this, she is a most agreeable companion, a good roommate, and a true friend.

PEARL GARDNER BRUMFIELD . . . . . Magnolia, Mississippi

A.B.

Hermenian; Feild Co-operative Association; Varsity Basketball, '25 '26, '27, '28; Class Cheer Leader, '28; Athletic Editor "Pine Burr," '29; Best Athlete, '28; "M" Club, '25, '26, '27; Student Council, '26, '27.

Pearl—with a great price—our own sweet-tempered, curly-haired Pearl who can play ball like a Grecian athlete could run, who can smile every day and proclaim to the world that red hair and hot temper do not always go together. Pearl, we are for you. We know the fair games you played on the basketball field will help you come out as a life champion for all that is clean and good and true.

BURMAH HALL BURRIS . . . . . Liberty, Mississippi

A.B.

Philomathean; B. S. U. Council, '27, '28; Class Cheer Leader, '27, College Cheer Leader, '27, '28; Treasurer of Student Government, '27, '28; Spanish Club, '28; Most Original, '28; "Pine Burr" Staff, '29; Tennis Club, '29; Chi Beta Mu, '29; "M" Club, '29; Editor "The Scissors," '29.

"It's not because you're jolly,
And never a trifle blue;
It's not because your words
Are never slow and few;
But the reason we all love you,
Is just because you're you."

Originality and pep stand out in glaring head-lines in the character of Burmah Burris. But the most striking thing about her is that everyone likes her; she does not know why and possibly some of the students do not know why.

Her "pep" was early manifested and she had been with us only a year when the student body elected her college cheer leader and she has continued as cheer leader while she was here.

Many girls, when they think of B. T., think of her "Hootoanny Shop" which she had in a little end room in Dockery during her Sophomore year, where she painted slickers, hat-boxes, and letters which always went to certain other colleges a little further up in the state.

Burmah is sure to be a success in life wherever she goes because she has the ability to adapt herself to any situation. Burmah, we hate to see you leave us.

WILMA CAVES . . . . . Clara, Mississippi

A.B.

Hermeman; Spanish Club, 1, 2, 3, 4; Vice-President Spanish Club, 3.

Practical in thought, straight-forward in purpose, ever faithful to her books, even more so to her friends, Wilma has full equipment to reach whatever things she may strive for in life. She is always working at any task assigned her. She is a girl of upright character, ready for fun, ready for work, ever loyal to the "Red and Black." We predict great things for her in the future and wish for her the realization of her most cherished dreams.

ALSIE LAVERNE CHANDLER . . . . . Brookhaven, Mississippi

A.B.

Philomathean; Whitworth, '26, '27; Glee Club, '26; Town Girls' Club, '26, '27; Literary Editor "Pine Burr," '29; President Class, '29; Secretary Spanish Club, '28.

"Alsie's form is queenly,
Alsie's face is fair,
But Alsie's charming graciousness
Doth every heart ensnare."

Alsie! The word is spoken, the spell is cast! What visions of loveliness arise! The charm of womanly graciousness, the romance of much learning, the lure of a hidden wealth of capacity. But these visions are merely suggestive of the versatility with which Alsie is blessed. She has combined a queenly appearance, a cultured mind, an ability for leadership, with that exquisitely intangible thing we call charm.

GRACE COWLEY . . . . . Amory, Mississippi

A.B.

Philomathean; Tennis Club, '26, '27; President of Class, '27; Varsity Basketball, '26, '27, '28, '29; Secretary "M" Club, '28; "Pine Burr" Staff, '28; "Prettiest Brunette," '28; Philo-Hermenian Wedding, '28; Feature Section "Pine Burr," '28; "Scissors" Staff, '29; Business Manager "Pine Burr," '29; President "M" Club, '29.

Grace's college life has been a life of action. No languorous lounger—nay, not our Grace! What words can depict her vivacity? She fairly radiates pep. To us, she is the girl of sparkling, appealing charm and radiant loveliness. She is our own—Grace the athletic, Grace the spirited, Grace the beautiful.

JULIETTE COX . . . . . Gloster, Mississippi

A.B.

Philomathean; International Relations Club; Vice-President of Senior Class, '29.

"Ambition rules my brain,
And love my heart."

Very conscientious, spending every effort on the things worthwhile, a jolly companion, full of wit, a true friend, very ambitious, individualistic—these are a few of Julliette's good characteristics. She is an all-around girl and will make the world better wherever she goes. Truly, to know her is to love her.

ALBERTA FAYE EDMONSON . . . . . D'Lo, Mississippi

A.B.

Philomathean; Student Council, '28; B. Y. P. U. Council, '26; International Relations Club, '28, '29.

A conscientious worker, a far-sighted thinker, Alberta is one of the finest girls, and everything she does is of the best, whether it is doing class work, or just being a good friend. She is the kind of girl who stands up for what is fine and good in everything. She has been true to her college, true to her class, and true to the best ideals. She will do her best wherever she is.

LILLIAN ELEANOR ELLIS . . . . . Lambert, Mississippi

A.B.

Hermenian; President Class, '27-'28; President Sunday School Class, '25-'26; Athletic Letter, '25-'26; Sophomore "Scissors" Staff, '26-'27; Superintendent Junior Sunday School Department, '27-'29; Member B. S. U. Council, '28-'29; Officer Life Service Band, '27-'28; Officer Student Volunteer Band, '27-'28; Who's Who Contest, '28-'29; President Tully McCrea B. Y. P. U., '28; "Pine Burr" Staff, '28-'29; English Club, '25-'26; International Relations Club, '27-'28-'29; Poet Laureate Poetry Club, '28-'29.

"Charms strike the sight, but merit wins the soul."

Steady, brilliant, original, dependab'e—Eleanor is all these, but when she smiles and blushes we say, "she's just a girl in love." In her many activities in college life she has proveo her ability and capacity for meeting situatioos as they arise. Eleaoor is one of our most popular girls and her iofluence for good is felt throughout the whole Student Body. The world of men will lose much if Eleanor does not eoter the bu iness world for which she is so well prepared, but one man will gain a jewel. Truly, to know her is to love her.

BEATRICE GILES . . . . . Mendenhall, Mississippi

A.B.

Philomathean; Treasurer Class, '29; President Philomathean Literary Society, '29; Hiking Club, '26-'27.

"And if you mean to profit, learn to please."

Bee is one of the few girls who entered the Class of '25 and stayed with it the four years. Through all the struggle with term papers, supremacy days, and occasions great and small in the history of this class, her wioning personaiity and coostant smile have won for her a place in the hearts of the girls that she will hold forever.

MARY JULIA GOODWIN . . . . . Raymond, Mississippi

A.B.

Philomathean; Hinds Junior College, '26-'27; Student Council, '29; "Scissors" Staff, '29; Vice-President "Mollie Dee" Recreation Club, '29.

"A daughter of the gods, divinely tall, and most divinely fair."
—TENNYSON

Julia is so quiet that perhaps we would never know she was busy if her achievements did not speak so well of her. Besides being such a charming piece of femininity, she possesses fine business foresight, as has been proven by her work with the *Scissors* Staff. Julia is a friend to everyone and is equally beloved by all. Surely the future holds many hidden treasures for this winsome beauty.

ILENE HENDERSON . . . . . Pickens, Mississippi

A.B.

Hermenian; Spanish Club, '29; International Relations Club, '28, '29; Secretary Life Service Band, '27; B. Y. P. U. Council, '28; B. S. U. Reporter, '27, '28; B. S. U. Council, '29; President Life Service Band, '28, '29.

"A girl of a sunshiny disposition, cheerful word and friendly smile; one who is capable, dependable; one whom we know as worth while."

Petite! That's just what Ilene is. A bundle of sweetness and charm held together by the sunniest smile and the most agreeable disposition that one could imagine. A veritable God-send, no matter what the situation is "when a fellow needs a Friend."

SARA MARGARET HEUSTESS . . . . . Hartsville, South Carolina

F.A. Voice

Philomathean; Coker College, 1; Glee Club, Hiking Club, Choral Club; Woman's College "Prettiest Brunette," 2; M. Club, 2, 3, 4; Swimming Team, 2, 3, 4; Student Director of Physical Education, 4; Glee Club, 2, 3, 4; Glee Club Soloist, 3, 4; General Director of B. Y. P. U., 4; B. S. U. Council, 4; Y. W. A. Council, 4; Allegro Club, 4; Life Service Band.

Sara is one of the most charming and talented girls in our class. On any occasion she is delightful and entertaining as well as very attractive.

Her beautiful, rich voice alone wins for her the love and admiration of all who hear her. Some day we expect to sit in the audience of some Opera House and thrill to the voice of our erstwhile classmate, Sara.

CAROLYN HUGHES . . . . . Lake, Mississippi

A.B.

Philomathean; Class Secretary, '26; Hiking Captain, '26; President Hiking Club, '26; Secretary P. K. Club, '28; International Relations Club, '28, '29; President Winnie D. Bennett B. Y. P. U., '28; Philo-Hermenian Wedding, '28; President Sunday School Class, '29; Manager Blue Moon Tea Room, '28; Student Council, '28; Field Co-operative Club, '28, '29; Assistant Editor "Scissors," '28; President Student Government Association, '28-'29; "Most Dependable," '29; Y. W. A. Cabinet, '28, '29.

Stately, charming, attractive, sincere, and dependable—all of these adjectives belong to Carolyn, one of Woman's College's most popular daughters. During her four years at M. W. C. Carolyn has reached the secret ambition of every collegianette—to be an "all-'round" college girl. As president of the Student Government Association, she has won the confidence and respect of every girl in school—she has been efficient, impartial, considerate, and dependable; as a student she has been sincere; in the religious work she has always been active; in all campus activities she has taken part; and as a typical college girl or as just C'line, she's a real sport—her happy, undaunted smiles and her magnetic personality have won for her one lasting friend—the student body.

CLARA JULIA LEE . . . . . Mossville, Mississippi

B..1.

Philomathean; El Circulo Espanol, '27-'28; Chaplain of Philomathean Literary Society, '29; Hiking Club, '29.

"She should never have looked at me
If she meant I would not love her!"

Browning was a smart man and all that, and we appreciate his "Christina", but she would have been more lovable if it had been possible for her to possess more of Clara's characteristics instead of just this one. Who could help falling in love with Clara at first sight and, more than that, who could keep from loving her more and more after it once started? Here is personailty, wit and beauty all tied up in a neat bundle and topped off by a winning smile and, according to the frequent visits of certain young men, we are not the only ones that are aware of this fact.

VERA MIXON . . . . . Amite, Louisiana

F..1.

Diploma in Piano; Certificate in Speech Arts

Philomathean; Vice-President Class, '27; Glee Club, '27, '28, '29; Dramatic Club, '28, '29; L'Allegro Club, '28, '29; Secretary Class, '29; B. Y. P. U. Council, '28, '29; Y. W. A. Cabinet, '29.

"Untwisting all the chain that tie the hidden soul of harmony."

Who can predict what great things Vera will accomplish in her life time? Knowing her many talents, especially in music, we certainly can expect that she will be recognized as a great musician. She is a jolly, good-natured sort of person who will always be welcome in any group because of her extraordinary ability to entertain.

MARGUERITE PACK . . . . . Laurel, Mississippi

B.A.

Philomathean; Hiking Club, '26; Orchestra, '26, '27, '28, '29; Tennis Club, '28; Dramatic Club, '29; B. Y. P. U. Council, '27; Philo-Hermenian Wedding, '28; President Y. W. A., '29; Secretary B. S. U. '27; B. S. U. Council, '29.

Our title "Miss Unique" would certainly fall to our Marguerite. Attractive, yes, different, and odd, all of these make Marguerite. Not only is her outward appearance beautiful, but also her charming personality and lovely manners make her inwardly as beatiful. To most of us she is known by her laugh and vivacious wit. Marguerite has taken her place in all college activities. She is our Miss. Woman's College, for in every way she is typical of this title.

Marguerite is the third of the Pack sisters. In every way she has lived up to the standards they set before her—falling in where feet have been. The presidency of the Y. W. A. fell her's this year, and as no other one could, Marguerite has made this year the greatest in Y. W. A. history. Her place in Christian activities on the campus will be hard to fill. She has been dependable, competent and efficient in all that she has undertaken. "You have given your best to your Alma Mater, Marguerite, and may the best come back to you."

ELLEN ROSE SHIVERS . . . . . Shivers, Mississippi

A.B.

Hiking Club, '26-'27; Student Council, '28-'29; Secretary of Hermenian Literary Society, '29; President of Spanish Club, '29; "Mollie Dee" Recreation Club, '29.

"A life—moulding itself in action, not in word."

Ellen is sincere, earnest, and quiet. She has proved that she is capable and persevering by having the courage to tackle and master a major in Latin. Her friendly disposition and winning personality have won for her many friends. She loves and is loved by all. May success and happiness be hers in whatever she chooses to do.

JESSIE DORIS SMITH . . . . . Ellisville, Mississippi

A.B.

Philomathean; Hiking Team, '27; Spanish Club, '29; First Vice-President Y. W. A., '29; Home Economics Club, '26, '27, '28, '29; President of Leavell B. Y. P. U., '29; Student Director of Physical Education, '28, '29.

"In time of need a friend was she.
What was her creed? She told not me."

Doris is a friend to everyone. She is very capable and dependable, always ready to help when called upon—consequently she is always busy. As head instructor of the Physical Education department, she has won a place that will be hard to fill. She will be greatly missed, but we are confident that she will continue to be successful.

MABELLE CLAIRE SMITH . . . . . Indianola, Mississippi

A.B.

Philomathean; Proctor, '27-'28; President of Delta Club, '28-'29; Spanish Club, '29.

"To know her is to like her.
Have I not said enough?"

A sweet disposition may be said to be the chief characteristic of Mabelle. She never seems to get vexed and tired of living, and she always has a merry smile ready to greet you wherever she meets you. She is an ideal friend.

With her frankness, good nature, and genial spirit we see nothing less than a bright future in store for her.

LENA MAE STEWART . . . . . Carriere, Mississippi

A.B.

Hermenian; Tennis Club, '28; Spanish Club, '28; Student Council, '29; Chi Beta Mu, '29.

"Wisdom, I would have much of thee."

Lena Mae is a quiet and diligent student. Mathematics and chemistry are her favorite course. Organic Chemistry—why, she can repeat the formulae by the yard. By finishing in three years' Lena Mae is depriving Woman's College of another good student.

Although she is quiet and reserved, she has her share of fun and good times.

NONIE DELORES TALBERT . . . . . Meridian, Mississippi

A.B.

Hermenian; Hiking Club, '26; Baseball, '26, '27; B. Y. P. U. Council, '27; Spanish Club, '27, '28, '29; Student Council, '28; Member Life Service Band; Editor-in-Chief of "Pine Burr," '29.

"Without constancy, there is neither Love, Friendship, nor Virtue in the world."

When a student at Woman's College thinks of Nonie Talbert, she immediately thinks of persistency and reliability. The work which Nonie has put on the *Pine Burr* for this year is proof of her constancy and persistence to a task until that task is well done. Nonie puts her best into whatever task she has to do, no matter how small the task may be.

Coupled with these traits is love. Surely the man who win's Nonie's heart will get a wealth of love bestowed upon him—lucky fellow. Nonie certainly has the characteristics and the personality which will bring her ample success in life.

MARY ELIZABETH WARE . . . . . Sidon, Mississippi

A.B.

Hermenian; Vice-President Delta Club.

"For if she will, she will,
You may depend on't;
And if she won't, she won't,
And there's an end on't."

We know Mary Elizabeth as one qualified and ready to do the many little duties that go a long way in making others happy. We hope that she may have as much pleasure in life teasing others as she has in school.

She is proficient in her class work, always neat in appearance, and of such a temperament that the force of her "sunny grin" and the gleam of her blue eyes is felt by all those about her. Speaking of generousness, one might say it was her middle name, for if anyone asked for her head surely she would give it away.

CHARMIAN HAMILTON WILLIAMSON . . . . . Martinsville, Virginia

A.B.

Hermenian; President Student Volunteer Band, '27; Vice-President Spanish Club, '27; Chaplain Hermenian Literary Society, '28, Member International Relations Club, Member Life Service Band.

"To be sincere. To look Life in the eyes
With calm, undrooping gaze."

Charmian is one of the most dependable girls in school. Her high ambitions, her will power, and her diligent efforts are the factors that have contributed to make her successful. As Dr. Johnson's private secretary, she has been efficient and capable, and she is worthy of any praise that one may see fit to give her. Charmian's place will not be easy to fill, but since she is leaving us, we wish for her every success and happiness that life may bring.

JOHNNIE LOU WILLIAMSON . . . . . Bogalusa, Louisiana

A.B.

Hermenian; English Club, '26; Freshman "Scissors" Staff, '26; Assistant in Biology Department, '27, '28, '29; Class Treasurer, '28; President McCrea B. Y. P. U., '28; Student Council, '28; President Louisiana Club, '28-'29; Instructor in Officer Sunday School Class, '28; Life Service Band; Physical Education Department, '29; Secretary Spanish Club, '29; Vice-President Chi Beta Mu, '29; Tennis Club, '29; President B. S. U., '28-'29.

"Just a smile made life worth while,
When it came from Johnnie Lou."

An exceedingly unique and charming personality blended with envied qualities of character yields such a being as Johnnie Lou. She began her career at Woman's College early, having done two years "prep" work previous to her college course. From her Freshman to her Senior year, Johnnie Lou has been active and a leader in many phases of campus life and especially in religious work. The B. S. U. work knew a successful year with Johnnie Lou as president. Her influence has been an inspiration from the most timid to the most prominent students with whom she associated. In scholastic work, few excelled her—her hobby was "la language Francaise." With her help, hard tasks were made easy. The greatest tribute to anyone is to be loved by all and nothing was more true than of Johnnie Lou.

KATHRYN CAUSEY . . . . . Gloster, Mississippi

F.A. Certificate in Music

Philomathean; Tennis Club, '27; Orchestra, '27, '28, '29; L'Allegro Club, '29.

"Bright gem instinct with music, vocal spark."

No girl has come to M. W. C. who is quieter, more observing, or more helpful than Kathryn. Though she talks little, we feel that she speaks to us day by day through music—perhaps, the best expression of the heart. Her sweet disposition and dependability will win for her many friends wherever she goes.

KATHRYN DALE . . . . . Prentiss, Mississippi

Certificate in Speech Arts

Philomathean; Hiking Club, '27, '28, '29; Dramatic Club, '29; Treasurer of Dramatic Club, '29.

"A dancing shape, an image gay,
To haunt, to startle, and waylay."

This talented, clever, charming piece of humanity wins a place in the heart of those who know her by her winsome smile and optimistic personality. A person with Kathryn's sunny disposition and winning smile is certain to find a host of friends wherever she goes.

MYRTICE EARLE DEARMAN . . . . . Forest, Mississippi

Certificate in Speech Arts

Philomathean; House-keeping Medal (1); Treasurer and Secretary Class (2); B. Y. P. U. Council (2); Y. W. A. Cabinet (3); President Dramatic Club (3).

"A thing of grace,
A baby face,
Two lovely, laughing eyes;
A form petite,
Two dainty feet,
And a taste for caramel pies."

That is what casual onlookers see in our Myrtice. But underneath this charming exterior, and the meaningless banter of her careless chatter, what do we who know her see? A girl ever striving toward higher things—a girl always true to herself and to others—a girl who will carry on—"Do out the duty." She has proved herself capable, dependable, trustworthy. She is artistic, talented, and charming, but, to us, she is always the gay, careless, "flirtie Myrtice" of our college days.

LAVERGE AUGUSTA DORSETT . . . . . Lucedale, Mississippi

Piano Certificate

Philomathean; B. S. U. Council, '29; Feature Section "Pine Burr," '25; Delta Psi Omega, Virginia Intermont; L'Allegro Club, '28, '29; Tennis Club, '28, '29; Hiking Club, '29; "Most Charming Girl," '29; Vice-President Philomathean Literary Society, '29.

"She walks in beauty, like the night
Of cloudless climes and starry skies."

Truly the "loveliest of lovely things is she." Combine beauty, loveableness, loyalty, sincerity, and charm, and you have Laverge. Surely there is none other more charming nor one who has a more fascinating personality than she. After knowing her, we can truthfully say, "A thing of beauty is a joy forever." We all love and admire her.

WILLETTA SMITH . . . . . Hattiesburg, Mississippi

Certificate in Voice

Philomathean; Glee Club, '28, '29; Quartet, '28, '29; L'Allegro Club, '29; Business Manager of Glee Club, '29.

"Rich in the graces all women desire,
Strong in the power all men admire."

When we think of Willetta, we think of one altogether sweet and lovable. She is known as one of our most refined and gentle girls, and is a diligent worker. Willetta, in whatever field you enter, success is bound to come to you.

FERN ELLYE STOCKSTILL . . . . . Carriere, Mississippi

Piano Certificate

Philomathean; Glee Club, '27, '28, '29, Tennis Club, '27, '28; L'Allegro Club, '29; Business Manager Glee Club, '29.

"A girl of sunshiny disposition, cheerful word and friendly smile; one who is capable, dependable, witty; one whom we know as worthwhile."

Even though Fern has spent much time with her music, she always finds time to take part in other activities of the college. She is not only conscientious, but also proficient in all she does. She is loved by her class and will be truly missed by her many friends at M. W. C.

JUNIORS

Junior Class

Officers

Frances Annis . . . . . *President*
Belle Felder . . . . . *Vice-President*
Willa Moore . . . . . *Treasurer*
Margaret Foulks . . . . . *Cheer Leader*
Dr. G. D. Davidson . . . . . *Sponsor*

FRANCES ANNIS

KATHERINE BOYD

MINNIE BRANTON

AILEEN BEASLEY

HASSELTINE BYRD

LOUISE CAMPBELL

EDITH COOK

NELL DALE

KELLY B. MANNING

BELLE FELDER

SARA FULTON

MILDRED GEDDIE

JACQUELINE JOHNSON

DWIGHT KERR

FERN LANGSTON

ETOILE LOPER

DOROTHY LITTLE

MAGGIE ERA LITTLE

VIVIAN QUIN

VIVIAN DRAUGHON

WILLA MOOR

LUTIE TEMPLE

LOUISE SMITH

DORIS MAI WALDEN

WADE WELLS

SOPHOMORE

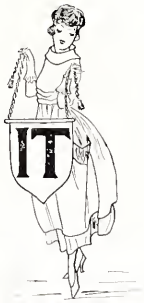

Sophomore Class

Officers

Dimple Lott . . . . . *President*
Melba Izard . . . . . *Vice-President*
Guynell Mullen . . . . . *Secretary*
Mary Catherine Shivers . . . . . *Treasurer*
Freddie Turner . . . . . *Cheer Leader*
Dr. Earle F. McConnaha . . . . . *Sponsor*

VIOLA BATTE

MARY GONIA BROCK

MAIDA BUCHANAN

LUCILLE COIN

JESSIE RUE CLARK

MARGARET CLAYTON

OLLIE COOK

GURLINE DAVIS

EVELYN DORSETT

RUBY EGGIS

ALVINE GAINO

IMOGENE GRAVES

CLAIRE GRIFFITH

BERTHA HARRIS

NORMA HAWKINS

RUTH HATHORN

BERONICE HOUSTON

VIRGINIA JUFF

MILDRED KEARD

FLORA KEYES

ANNABEL LANGSTON

FAY LANGSTON

JEANETTE LAWRENCE

LELA LAWRENCE

THELMA LEWIS

DIMPLE COTT

ALICE COVE

ELIZABETH COVE

FLORENCE MARTIN

HELEN MCLEAN

GUINEVERE MULLEN

MARY ELIZABETH PARK

GLADYS PARKER

MARY GEORGE PEACOCK

GLADYS PATTERSON

FANNIE PIPKINS

EVELYN POOL

COMETTE RAMSEY

MARY RHINELHART

WILLIE LEE ROGERS

MYRTIS SEAL

ROY SQUIERS

DOLLY SMITH

WINNIFRED TURNER

ELSIE WALKER

MARY LETHA WELCH

BEATRICE WHITE

WILMA FRANCIS

LUCILLE GARNER

FRESHMAN
DOOR
TO
KNOWLEDGE

Freshman Class

OFFICERS

MAXINE SEIDENSPINNER . . . . . *President*
LILLIAN LOCKHART . . . . . *Vice-President*
HELEN PHILLIPS . . . . . *Secretary*
ROBERTA BROWN . . . . . *Treasurer*
BARBARA BURRIS . . . . . *Cheer Leader*
MRS. ETTA WALLER . . . . . *Sponsor*

MARY ALLISON

ARTHURINE ALMAN

ANNIE ANDREWS

KATE BAKER

DOT BALL

ALICE BARKSDALE

EDITH BARRETT

BETTIE SUE BERRY

ETTA MAE BERRY

LILLIAN BERRY

VIRGIE BOND

SALLIE MAE BOYANTON

DORETHA BOYLES

HELEN BRENT

ROBERTA BROWN

BARBARA BURRIS

MARGUERITE CADENHEAD

BEULAH COLLUM

IDELL COOK

VIVIAN COOK

FRANKIE COSTON

DOROTHY CRAWFORD

AILEEN DAVIS

ARTIE DAVIS

ELIZABETH DAVIS

ANNIE DEAL

ONO DE JEAN

BEATRICE DIXON

LOUISE ELLIOTT

GLADYS EVANS

HENRIETTA EVANS

LILLA MAE FARR

MARY FERGUSON

HELEN FLYNT

ADDIE MAE GARNER

MARIE GRIFFIN

MARGARET GILLEDGE

MARY RUTH HATHORN

EMMALYNNE HEWITT

MIRIAM HILTON

HELEN HORTON

MARY HUGHES

HAZEL JAMES

CAROL JOHNSON

EDITH JONES

ANNIE LOUISE KENNEDY

NANCY SUE KIRBY

IRENE LANGSTON

OPAL LANSTON

BESSIE LAWRENCE

EMMA LAWRENCE

MARY LAWRENCE

YOLANDE LAWRENCE

MARY GILDA LEE

MAGGIE LEGGETT

GWENDOLYN LEWIS

LILLIAN LOCKHART

RUTH LOFTIN

BONNIE LEE MANGUM

VERNA MAYFIELD

MATTIE PEARL MEADOWS

SARAH MEREDITH

GUSSIE MILLER

MARGARET MONDAY

MATTIE MUSE

ENA ONEAL

FRANCES ONEAL

FONG KING PANG

ADDIE PARKER

EDNA EARL PEPPER

GILDA PERKINS

MARIE PETERS

HELEN PHILLIPS

ANNIE POLK

MYRNA POSEY

VALLIE QUICK

JEAN REED

RACHEL RISHER

FANNIE ROSS

KATHERINE SCOTT

ORA SCOTT

MAXINE SEIDENSPINNER

NELL SLAY

VIVIAN SPELL

RACHEL STEWART

MAGGIE STEWART

INEZ STOKES

JOHNNIE STURDIVANT

KATHRYN STURDIVANT

THELMA SYLVEST

MARY LEE TULLOS

ALINE VITZTHUM

MILDRED WHITTEN

CATHERINE WILLIAMS

MARY B. WYLL

ORGANIZATIONS

Student Government Executives

Officers

Carolyn Hughes . . . . . *President*
Hasseltine Byrd . . . . . *Vice-President*
Willie Mize . . . . . *Secretary*
Burmah Burris . . . . . *Cheer Leader*

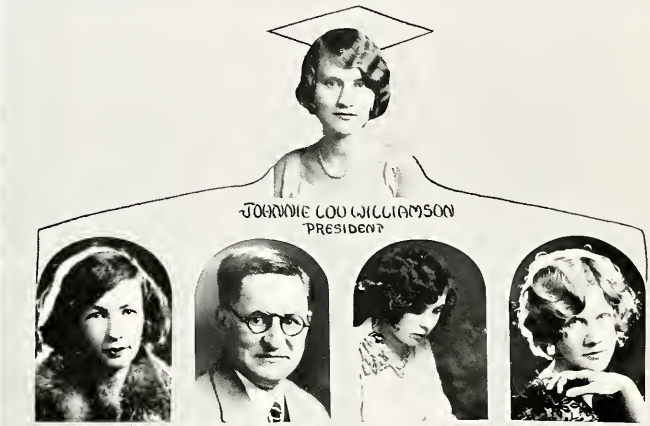

JOHNNIE LOU WILLIAMSON
PRESIDENT

GEORGIA FANCHER
VICE PRES.

MR. BASS
FACULTY REPRESENTATIVE

DOT GREGORAW
SECRETARY

WADE WELLS
TREASURER

LOUISE SMITH
EXTENSION REPRESENTATIVE

SARA HEUSTESS
B.Y.P.U. REPRESENTATIVE

MARGUERITE PACK
Y.W.A. REPRESENTATIVE

ILENE HENDERSON
PRESIDENT LIFE SERVICE BAND

ELEANOR ELLIS
CORRESPONDENT

MARTHA STORY
PRESIDENT STUDENT VOLUNTEERS

JACQUELINE JOHNSON
SUNDAY SCHOOL REPRESENTATIVE

LAVERGE DORSETT
SECOND VICE PRES.

B. S. U. COUNCIL

LIFE SERVICE BAND OFFICERS

B. Y. P. U. COUNCIL

Y. W. A. Officers

Marguerite Fack . . . . . *President*
Doris Smith . . . . . *First Vice-President*
Mamie Pittman . . . . . *Second Vice-President*
Pearl Brumfield . . . . . *Third Vice-President*
Myrtice Dearman . . . . . *Secretary*
Vera Mixon . . . . . *Chorister*
Ruby Allen . . . . . *Pianist*

Hermenian Literary Society

OFFICERS

JACQUELINE JOHNSON . . . . . *President*
WADE WELLS . . . . . *Vice-President*
MINNIE BRANTON . . . . . *Secretary-Treasurer*

Philomathean Literary Society

OFFICERS

BEATRICE GILES . . . . . *President*
LAVERGE DORSETT . . . . . *Vice-President*
GORDY HUGHES . . . . . *Secretary*
ERMA MANGUM . . . . . *Treasurer*

Glee Club

Willetta Smith . . . . *Business Manager*
Fern Stockstill . . . *Assistant Business Mgr.*
Helen Horne . . . . . *Stage Manager*
Mrs. Roeder . . . . . *Director*

Members

Nell Dale
Vera Mixon
Mary Elizabeth Pack
Henrietta Evans
Sara Heustess
Sara Fox
Evelyn Dorsett
Roberta Brown
Marie Griffin
Elizabeth Davis
Dorothy Crawford
Carol Johnson
Jacqueline Johnson
Willie Mize
Helen Flynt
Vivian Draughon
Frances Annis

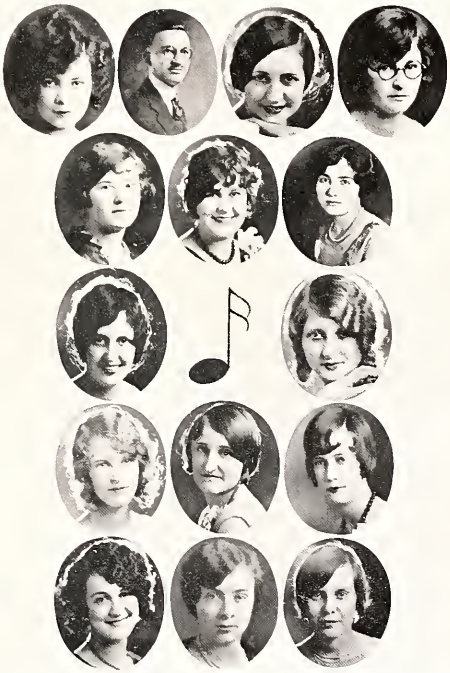

L'Allegro Club

Vera Mixon . . . . . *President*
Ruby Allen . . . . . *Vice-President*
Laverge Dorsett . *Secretary and Treasurer*
Mr. Roeder . . . . . *Sponsor*

Members

Miss E. Gilchrist
Katherine Causey
Fern Stockstill
Willetta Smith
Vivian Draughon
Dorothy Martin
Dorothy Daughdrill
Doris Mai Walden
Fern Langston
Lutie Temple
Sara Heustess
Nell Dale

Orchestra

Officers

Freddie Turner . . . . . *President*
Doris Mai Walden . . . *Business Manager*
Katherine Causey . . . . . *Treasurer*
Lillian Lockhart . . . . . *Librarian*
Miss Amy Dawes . . . . . *Director*

First Violins

Dorothy Daughdrill
Ernestine Pack
Margaret Swilley
Lillian Lockhart
Sara Meredith

Second Violins

Guy Nell Mullins
Yolande Lawrence
Aileen Davis
Dorothy Murphy

Clarinet

Maree Hamil

Melophone

Mary Lee Alliston

Trumpets

Freddie Turner
Beatrice White

Piano

Doris Mai Walden

Saxophones

Katherine Causey
Ena O'Neil
Mary Ruth Hathorn

Cello

Marguerite Pack

Bass Violin

Mary Lawrence

Drum

Edna Mae Beavers

DR. DAVIDSON

ELEANOR ELLIS

MARIE HAMIL

WINNIFRED TURNER

KATHERINE BOYD

AVA BURTON HEWITT

LOUISE CAMPBELL

VIRGIE BOND

WELLIE BROOKS

MILDRED GEDDIE

FANNIE PIPPINS

POETRY CLUB

ELEANOR ELLIS, *Poet Laureate*

DR. G. D. DAVIDSON, *Sponsor*

Dramatic Club

Officers

Myrtice Dearman . . . . . *President*
Dwight Kerr . . . . . *Business Manager*
Catherine Boyd . . . . . *Secretary*
Katherine Dale . . . . . *Treasurer*
Vera Mixon . . . . . *Critic*
Miss Nena Kate Ramsey . . . . . *Sponsor*

DRAMATIC SCENES

PREACHERS' KIDS

SKETCH CLUB

GULF COAST CLUB

McCOMB CLUB

DELTA CLUB

Home Economics Club

Kathleen Askew
Gladys Byrd
Bessie Anderson
Madge Simmons
Florence Martin
Mary Rhinehart
Sybil Spivey
Ruth Watkins
Viola Batte
Alyne Ginn
Patricia Lowe
Elba McGhee
Bernice Odom
Juliette Cox
Myrtis Ammons
Edith Barrett
Bettie Sue Barrett
Barbara Burris
Agnes Byrd
Mary Louise Cameron
Evie Daughdrill
Evelyn Dorsett
Addie May Garner
Margaret Munday
Frances O'Neal
Addie Parker
Ella Mae Rasmussen
Jean Reed
Hazel Rhodes
Willie Lee Rogers
Myrtis Singletary
Vivian Spell
Frances Rachel Stewart
Johnnie Sturdivant
Miss Gertrude Knepper

Spanish Club

Organized September, 1924

Motto: "Adelante, siempre adelante."

Mrs. Jessie R. Ruffin, *Sponsor*

Officers

Ellen Shivers . . . . . *President*
Etoile Loper . . . . . *Vice-President*
Johnnie Lou Williamson . *Secretary-Treas.*
Elsie Walker . . . . . *Reporter*

Members

Frances Annis
Wilma Caves
Alsie Chandler
Willie Dee Curtis
Madeline Flynt
Gertrude Ford
Sara Fox
Lucile Garner
Mildred Geddie
Mary Ballard Gough
Margaret Gulledge
Ruby Harris
Margaret L. Hemeter
Ilene Henderson
Dimple Lott
Ione Lowry
Rachel Lowry
Frances Luckie
Mary McCullough
Helen McLean
Gladys Patterson
Vivian Pierce
Evelyn Pool
Lorene Rayburn
Doris Smith
Louise Smith
Mabelle Smith
Martha Story
Nonie Talbert
Mrs. S. E. Travis, Jr.
Fannye Ruth Williams

MISS STEBBINS

DR. GRIFFIN

MR. NICHOLSON

URTELLE WESTMORELAND

SARA FULTON, PRES.

JOANNIE C. WILLIAMSON

ELSIE WALKER

MELBA IZZARD

LENA M. STEWART

BURMAH BURRIS

DORIS SMITH

BETTIE AVERETT

THELMA TURNER

BERTHA HARRIS

MAMIE PITTMAN

MARTHA STORY

KATHERINE SCOTT

MARY JONES

FAY BREWER

HELEN McLEAN

KATHERINE STURDIVANT

CHI BETA MU CLUB

CHANDLEE AINSWORTH
PRESIDENT

MR. PHELPS
SPONSOR

ELSIE WALKER
SECRETARY

KATHERINE BOYD
VICE - PRES

HASSELTINE BYRD

ELEANOR ELLIS

CAROLYN HUGHES

ILENE HENDERSON

ALBERTA EDMONDSON

JEANETTE LAWRENCE

MAGGIE ERA LITTLE

MAMIE PITTMAN

MARTHA STORY

MABEL SMITH

BONNIE MAE WHITEHEAD

CHARMIAN WILLIAMSON

MARY E. WARE

INTERNATIONAL RELATIONS CLUB

THE "BIG FOUR" PLAYS CROQUET
LOUISIANA CLUB

RED-HEADED CLUB

NEVER-BEEN-KISSED CLUB

Pine Burr Staff

Nonie Talbert . . . . . *Editor-in-Chief*
Grace Cowley . . . . . *Business Manager*
Burmah Burris . . . . . *Advertising Manager*
Jacqueline Johnson . . . . . *Advertising Manager*
Hasseltine Byrd . . . . . *Associate Editor*
Sara Fulton . . . . . *Assistant Business Manager*
Eleanor Ellis . . . . . *Literary Editor*
Alsie Chandler . . . . . *Literary Editor*
Pearl Brumfield . . . . . *Athletic Editor*
Burmah Burris . . . . . *Art Editor*
Martha Story . . . . . *Stenographer*

Scissors Staff

Burmah Burris . . . . . *Editor*
Jacqueline Johnson . . . . . *Business Manager*
Hasseltine Byrd . . . . . *Assistant Business Manager*
Grace Cowley . . . . . *Assistant Editor*
Ruby Mae Thompson . . . . . *Exchange Editor*
Julia Goodwin . . . . . *Circulation Manager*
Eunice McDaniel . . . . . *Local Editor*

Invaders Into No-Man's Land

Ushers For Junior-Senior Reception

Orchestra For Junior-Senior Reception

HIGH-LIGHTS

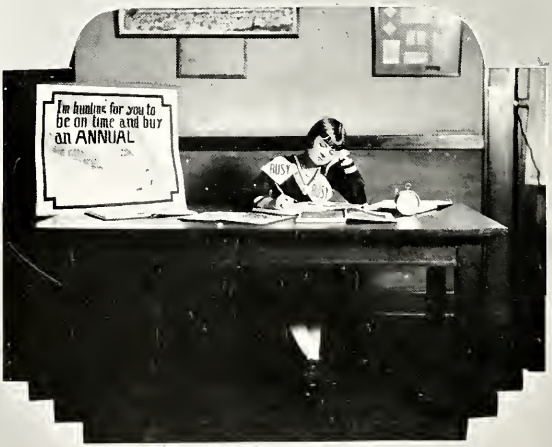

LOW-LIGHTS

ACTIVITIES

Athletic Association

Jacqueline Johnson . . . . . *President*
Dwight Kerr . . . . . *Vice-President*
Gordy Hughes . . . . . *Business Manager*
Gladys Evans . . . . . *Assistant Business Manager*
Belle Felder . . . . . *Secretary-Treasurer*
Miss Kate Fulton . . . . . *Athletic Director*

BASKETBAL TEAM

HIKING CLUB

TENNIS CLUB

Cheer Leaders

BURMAH BURRIS
College Cheer Leader

FREDDIE TURNER
Assistant College Cheer Leader

JACQUELINE JOHNSON
Assistant College Cheer Leader

"M" Club

Grace Cowley . . . . . *President*
Pearl Brumfield . . . . . *Vice-President*
Wilma Francis . . . . . *Secretary*
Burmah Burris . . . . . *Treasurer*
Miss Kate Fulton . . . . . *Sponsor*

Members

Pearl Brumfield . . . . . *Basketball*
Sara Fulton . . . . . *Basketball*
Grace Cowley . . . . . *Basketball*
Wilma Francis . . . . . *Basketball*
Jacqueline Johnson . . . . . *Swimming*
Sara Heustess . . . . . *Swimming*
Burmah Burris . . . . . *Cheer Leader*

PHYSICAL EDUCATION DIRECTORS
GYM CLASSES

MAY DAY SCENES

The Will To Win Is Often Half The Battle

"If you think you are beaten, you are;
If you think you dare not, you don't;
If you like to win, but you think you can't,
It is almost certain you won't.
If you think you'll lose, you've lost;
For out in the world you'll find
Success begins with a fellow's will;
It's all in the state of mind.

"If you think you're out-classed, you are;
You've got to think high to rise;
You've got to be sure of yourself before
You can ever win a prize.
Life's battles don't always go
To the strongest and fastest man;
But soon or late the man who wins
Is the one who thinks he can."

—SELECTED

FAVORITES

WE wish to use this space to thank and to show our appreciation to Colleen Moore for selecting the beauties for the PINE BURR this year.

OUR PRETTIEST

MARY GEORGE PEACOCK

NORMA HAWKINS

BELLE FELDER

ROBERTA BROWN

COLLEEN MOORE

MARY GEORGE PEACOCK

NORMA HAWKINS

BELLE FELDER

ROBERTA BROWN

COLLEEN MOORE

Beauty is truth, truth beauty;
that is all
Ye know on earth, and all ye
need to know.

How The College Voted

ELEANOR ELLIS
Most Versatile

LAVERGE DORSETT
Most Charming

CAROLYN HUGHES
Most Dependable

HELEN PHILLIPS
Campus Sunshine

PEARL BRUMFIELD
Most Athletic

HASSELTINE BYRD
Most Popular

WILLA MOORE
Most Original

GUYNELLE MULLEN
Cutest

Lauerge Dorsett
Most Charming

Eleanor Ellis
Most Versatile

Hasseltine Byrd
Most Popular

Pearl Brumfield
Most Athletic

Guynelle Mullen
Cutest

Willa Moor
Most Original

Little Sisters dear, listen here,
We will give a lusty cheer,
As our Little Sisters come swinging along,
How they look; ain't they fine?
How they keep a steady line!
As our Little Sisters come swinging along,
Then it's Hi — Ho — He,
Little Sisters dear for me,
We're just as proud as can be,
Yes siree!
Where'er you go, you will always know
That your Big Sisters are cheering for you.

SENIOR "LITTLE SISTERS"

SENIOR "LITTLE SISTERS"

SENIOR SUPREMACY DAY

BRIGHT AND DARK SIDE OF CAMPUS LIFE

Who Are At M. W. C.

Adams, Dorothy . . . Hattiesburg, Miss.
Adams, Dovie . . . Hattiesburg, Miss.
Ainsworth, Chandlee . . . Bay Springs, Miss.
Allen, Mrs. E. E. . . . Collins, Miss.
Allen, Rosa . . . Brookhaven, Miss.
Allen, Ruby . . . Plaquemine, La.
Allen, Tracy Belle . . . Galveston, Tex.
Alliston, Mary Lee . . . Florence, Miss.
Allman, Sarah . . . Columbia, Miss.
Allman, Artherine . . . Columbia, Miss.
Ammons, Myrnis . . . New Augusta, Miss.
Anderson, Bessie Mae . . . Purvis, Miss.
Anderson, Roberta . . . Edwards, Miss.
Anderson, Ruby . . . Centerville, Miss.
Andrews, Annie . . . Liberty, Miss.
Annis, Frances . . . Wiggins, Miss.
Askew, Kathleen . . . Hattiesburg, Miss.
Aultman, D'Lo . . . Seminary, Miss.
Averett, Mary Bettie . . . Lucedale, Miss.
Baker, Mary Kate . . . Charlestown, Miss.
Ball, Doy . . . Foxworth, Miss.
Ball, Jewel . . . Harrisville, Miss.
Ballard, Irma . . . Egypt, Miss.
Barksdale, Alice . . . Summit, Miss.
Barnett, Stella . . . Carthage, Miss.
Barrett, Edith . . . Columbia, Miss.
Bass, Gertrude . . . Pinola, Miss.
Bass, Robbie . . . Hattiesburg, Miss.
Bates, Mrs. L. J. . . . Carson, Miss.
Batte, Viola . . . Jackson, Miss.
Beavers, Edna Mae . . . Beach, Miss.
Beasley, Aileen . . . Scooba, Miss.
Bernice, Batson . . . Hattiesburg, Miss.
Berry, Etta Mae . . . Magee, Miss.
Berry, Bettie Sue . . . New Hebron, Miss.
Berry, Lillian . . . New Hebron, Miss.
Bond, Helen . . . Collins, Miss.
Bono, Virgie . . . Lumberton, Miss.
Boyanton, Sallie Mae . . . Shivers, Miss.
Boyd, Katherine . . . Pickens, Miss.
Boyles, Doretha . . . Angie, La.
Bradshaw, Sara . . . Hattiesburg, Miss.
Branton, Minnie . . . Columbia, Miss.
Brassell, Daisy . . . Star, Miss.
Brent, Helen . . . McComb, Miss.
Brewer, Fay . . . McComb, Miss.
Brock, Mary Anna . . . Moss Point, Miss.
Brooks, Wellie . . . Carthage, Miss.
Brown, Alton . . . Purvis, Miss.
Brown, Roberta . . . Pelabatchie, Miss.
Brumfield, Pearl . . . Magnolia, Miss.
Bryant, Mrs. Theta . . . Hattiesburg, Miss.
Bryant, Tymia . . . Winnsboro, La.
Buchanan, Maina . . . Newton, Miss.
Burke, Louise . . . Waynesboro, Miss.
Burns, Lona . . . Purvis, Miss.

Who Are At M. W. C.

(Continued)

Burris, Barbara . . . Liberty, Miss.
Burris, Burmah . . . Liberty, Miss.
Bush, Louise . . . Mendenhall, Miss.
Byrd, Agnes . . . Bogalusa, La.
Byrd, Gladys . . . Bogalusa, La.
Byrd, Hasseltine . . . Mt. Olive, Miss.
Cadenhead, Marguerite . . . Shubuta, Miss.
Cain, Lucile . . . McCalls Creek, Miss.
Calhoun, Moselle . . . Hillsboro, Miss.
Cameron, Mary Louise . . . Hattiesburg, Miss.
Campbell, Louise . . . Wiggins, Miss.
Cannon, Valera . . . Leaf, Miss.
Carter, George, Jr. . . . Hattiesburg, Miss.
Case, Bobby . . . McComb, Miss.
Causey, Kathryn . . . Gloster, Miss.
Caves, Wilma . . . Waynesboro, Miss.
Chandler, Alsie . . . Brookhaven, Miss.
Clark, Clara . . . Lyman, Miss.
Clarke, Jessie Rue . . . Bassfield, Miss.
Clayton, Margaret . . . Heidelburg, Miss.
Cleveland, Louise . . . Hattiesburg, Miss.
Cockroft, Pearl . . . Shipman, Miss.
Collum, Beulah . . . Leesburg, Miss.
Cook, Elvara . . . Purvis, Miss.
Cook, Vivian . . . Preston, Miss.
Cook, Edith . . . Meridian, Miss.
Cook, Idelle . . . Meridian, Miss.
Cook, Ollie . . . Meridian, Miss.
Coon, Myrtis . . . Sumrall, Miss.
Cooper, Love . . . Drew, Miss.
Coston, Frankie . . . Meridian, Miss.
Cotten, Willie Belle . . . Tylertown, Miss.
Courtney, Beatrice . . . Star, Miss.
Cowley, Grace . . . Amory, Miss.
Covington, Adelle . . . McCool, Miss.
Cox, Juliette . . . Gloster, Miss.
Craft, Beatrice . . . Raleigh, Miss.
Crain, Margie . . . Bogalusa, La.
Crawford, Dorothy . . . Tylertown, Miss.
Cunningham, Elizabeth . . . Newton, Miss.
Currie, Mrs. Alexander . . . Hattiesburg, Miss.
Curtis, Willie D. . . . McComb, Miss.
Cutrer, Agnes Louise . . . Osyka, Miss.
Dale, Kathryn . . . Prentiss, Miss.
Dale, Lois . . . Hattiesburg, Miss.
Dale, Nell . . . Prentiss, Miss.
Daughdrill, Dorothy . . . Hattiesburg, Miss.
Daughdrill, Evie . . . Leaf, Miss.
Daughdrill, Helen . . . Hattiesburg, Miss.
Davis, Artie . . . Bogalusa, La.
Davis, Aileen . . . Purvis, Miss.
Davis, Elizabeth . . . Mendenhall, Miss.
Davis, Guessie . . . Bassfield, Miss.
Davidson, Mrs. J. E. . . . Hattiesburg, Miss.
Davis, Lurline . . . Pace, Miss.
Day, Dorothy . . . McComb, Miss.

Who Are At M. W. C.

(Continued)

Deal, Annie	McComb, Miss.
Dearman, Myrtice	Forest, Miss.
De Jean, Ono	Biloxi, Miss.
Denham, Ruth	Laurel, Miss.
Dixon, Beatrice	Moss Point, Miss.
Doggett, Stella	Sandersville, Miss.
Dorsett, Evelyn	Lucedale, Miss.
Dorsett, La Verge	Lucedale, Miss.
Draughon, Vivian	Hattiesburg, Miss.
Edmonson, Alberta	D'Lo, Miss.
Edwards, Josephine	Hattiesburg, Miss.
Edwards, Sula Mae	Hattiesburg, Miss.
Elliott, Louise	Mendenhall, Miss.
Ellis, Christine	Eden, Miss.
Ellis, Eleanor	Parchman, Miss.
Ellis, Gussie	Lauderdale, Miss.
Ellis, Ruby	Waynesboro, Miss.
Evans, Gladys	Lake, Miss.
Evans, Henrietta	Leakesville, Miss.
Fancher, Georgia	Greenwood, Miss.
Farr, Lilla Mae	Memphis, Tenn.
Felder, Belle	Ruth, Miss.
Ferguson, Mary	Blodgett, Miss.
Flateau, Martha Louise	Hattiesburg, Miss.
Flynt, Madeline	Laurel, Miss.
Flynt, Helen	Columbia, Miss.
Foulks, Margaret	Monroe, La.
Ford, Gertrude	Vicksburg, Miss.
Francis, Wilma	D'Lo, Miss.
Fulton, Sara	Louisville, Miss.
Fox, Sara	Bogue Chitto, Miss.
Furr, Grace	Magnolia, Miss.
Gaddis, Nema	Taylorsville, Miss.
Garner, Addie Mae	Carson, Miss.
Garrett, Kathryn	Philadelphia, Miss.
Geddie, Mildred	Laurel, Miss.
Giles, Beatrice	Mendenhall, Miss.
Gilmore, Beatrice	Dixon, Miss.
Ginn, Alyne	Tylertown, Miss.
Goodwin, Julia	Raymond, Miss.
Gough, Mary	Hattiesburg, Miss.
Graves, Imogene	Ackerman, Miss.
Greenlaw, Dorothy	Franklinton, La.
Griffin, Marie	Lucedale, Miss.
Griffith, Claire	Columbia, Miss.
Gulledge, Margaret	Jackson, Miss.
Gunn, Undine	Osyka, Miss.
Hall, Willie Mae	Jackson, Miss.
Hamil, Maree	Handsboro, Miss.
Harmon, Frances	Hattiesburg, Miss.
Harris, Aileen	Plano, Tex.
Harris, Bertha	Harrisville, Miss.
Harris, Ruby	Houston, Miss.
Hathorn, Mary Ruth	Bassfield, Miss.
Hathorn, Mary Ruth	Columbia, Miss.
Hart, Harold	Collins, Miss.

Who Are At M. W. C.

(Continued)

Hawkins, Norma	Hattiesburg, Miss.
Haynes, Willie Mae	Mendenhall, Miss.
Hemeter, Margaret Lou	Hattiesburg, Miss.
Henderson, Ilene	Pickens, Miss.
Henderson, Evelyn	Picayune, Miss.
Henry, Nannie Mae	Union, Miss.
Heustess, Sara	Hartsville, S. C.
Hewitt, Ava Burton	Summit, Miss.
Hewitt, Emmalyne	Summit, Miss.
Hilton, Miriam	Jackson, Miss.
Holbrook, Euna	Po'kville, Miss.
Holmes, Annie Belle	McComb, Miss.
Horne, Helen	Carriere, Miss.
Horton, Helen	Meridian, Miss.
Houston, Bernice	Sylvarena, Miss.
Huff, Virginia	Poplarville, Miss.
Hughes, Carolyn	Lake, Miss.
Hughes, Gordy	Lake, Miss.
Hughes, Mary	McComb, Miss.
Izard, Melba	Silver Creek, Miss.
James, Hazel	Prentiss, Miss.
Johnson, Carol	Bogalusa, La.
Johnson, Jacqueline	Hattiesburg, Miss.
Johnson, Sue Belle	Hattiesburg, Miss.
Jones, Annie B.	Carthage, Miss.
Jones, Edith	Terry, Miss.
Jones, Mary	Hattiesburg, Miss.
Jones, Mrs. P. G.	Hattiesburg, Miss.
Kennedy, Annie Louise	McComb, Miss.
Kerr, Dwight	Burnside, Miss.
Keyes, Elora	Laurel, Miss.
Kirby, Nancy Sue	Money, Miss.
Kirby, Lelia Holmes	Money, Miss.
Langston, Anabel	Clinton, Miss.
Langston, Fay	Columbia, Miss.
Langston, Fern	Columbia, Miss.
Langston, Irene	Shelby, Miss.
Langston, Opal	Calhoun City, Miss.
Laurence, Bessie	Pelahatchie, Miss.
Laurence, Emma	Pelahatchie, Miss.
Laurence, Lela	Pelahatchie, Miss.
Laurence, Jeanette	Columbia, Miss.
Laurence, Mary	Columbia, Miss.
Laurence, Yolande	Amite, La.
Lawson, Almay	Star, Miss.
Lee, Clara	Moss, Miss.
Lee, Mary Hilda	New Hebron, Miss.
Lee, Nella	Magnolia, Miss.
Legett, Maggie Mae	Jackson, Miss.
Lowry, Ione	Pearson, Miss.
Lowry, Rachel	Pearson, Miss.
Lowe, Patricia	Dossville, Miss.
Lewis, Gwendolyn	Neshoba, Miss.
Lewis, Thelma	Neshoba, Miss.
Little, Dorothy	Rockport, Miss.
Little, Maggie Era	Rockport, Miss.

Who Are At M. W. C.

(Continued)

Little, Norma . . . . . Columbia, Miss.
Lloyd, Ruth . . . . . Gulfport, Miss.
Lockhart, Lillian . . . . . Magee, Miss.
Loftin, Ruth . . . . . Clinton, Miss.
Loper, Etoile . . . . . Forest, Miss.
Lott, Dimple . . . . . Orange, Tex.
Love, Elizabeth . . . . . Kiln, Miss.
Love, Alice . . . . . Hattiesburg, Miss.
Love, Mary Lee . . . . . Hattiesburg, Miss.
Luckie, Frances . . . . . Web, Miss.
Majure, Ruth . . . . . Madden, Miss.
Mangum, Bonnie Lee . . . . . Magee, Miss.
Mangum, Erma . . . . . D'Lo, Miss.
Mangum, Mary . . . . . Magee, Miss.
Manning, Kelly B. . . . . Mize, Miss.
Martin, Dorothy . . . . . Hamburg, Miss.
Martin, Florence . . . . . Hamburg, Miss.
Martin, Villo . . . . . Columbia, Miss.
Mayfield, Verna . . . . . Columbia, Miss.
McCrea, Mary Belle . . . . . Hattiesburg, Miss.
McCullough, Alice . . . . . McComb, Miss.
McCullough, Mary . . . . . Florence, Miss.
McDaniel, Eunice . . . . . Gloster, Miss.
McGehee, Elba . . . . . Wesson, Miss.
McGowan, Mary . . . . . Seminary, Miss.
McLean, Helen . . . . . Amite, La.
McMath, Mattie Pearl . . . . . State Line, Miss.
McNeese, Tessie . . . . . Angie, La.
Meredith, Sara . . . . . Jackson, Miss.
Miller, Vernice . . . . . Lauderdale, Miss.
Miller, Gussie . . . . . Seminary, Miss.
Mills, Gladys . . . . . Piave, Miss.
Mixon, Vera . . . . . Amite, Miss.
Mize, Virginia . . . . . Silver Creek, Miss.
Mize, Willie . . . . . Silver Creek, Miss.
Moody, Robbie . . . . . Poplarville, Miss.
Moor, Willa . . . . . Sturgis, Miss.
Moore, Cecil . . . . . Louisville, Miss.
Moore, Ruby . . . . . Walnut Grove, Miss.
Mullen, Guynelle . . . . . Meadville, Miss.
Munday, Margaret . . . . . Lena, Miss.
Murphy, Dorothy . . . . . Tuscaloosa, Ala.
Muse, Mamie . . . . . Waynesboro, Miss.
Odum Bernice . . . . . Star, Miss.
O'Mara, Gertie . . . . . Hattiesburg, Miss.
O'Neal, Ona . . . . . Leaf, Miss.
O'Neal, Frances . . . . . Schlater, Miss.
Overstreet, Martha . . . . . Meridian, Miss.
Pack, Ernestine . . . . . Hattiesburg, Miss.
Pack, Marguerite . . . . . Laurel, Miss.
Pack, Mary Elizabeth . . . . . Laurel, Miss.
Pang, Fong King . . . . . Marks, Miss.
Parker, Gladys . . . . . Thaxton, Va.
Parker, Addie . . . . . Lucedale, Miss.
Patton, Katherine . . . . . Shubuta, Miss.
Patterson, Gladys . . . . . Philadelphia, Miss.

Who Are At M. W. C.

(Continued)

Peacock, Mary George	Hattiesburg, Miss.
Pepper, Edna Earl	Gulfport, Miss.
Perkins, Mrs. Beatrice	Laurel, Miss.
Perkins, Blanche Marie	Hattiesburg, Miss.
Perkins, Hilda	Oxford, Miss.
Peters, Marie	McComb, Miss.
Phelps, Mary D.	Hattiesburg, Miss.
Phillips, Helen	Meridian, Miss.
Phillips, Pauline	Pachuta, Miss.
Pickle, Maxine	Hamilton, Miss.
Pierce, Vivian	Florence, Miss.
Pippins, Fannie	Sumrall, Miss.
Pittman, Mamie	Mendenhall, Miss.
Poe, Mary	Statesville, N. C.
Polk, Alice	Prentiss, Miss.
Polk, Annie	Mt. Olive, Miss.
Pope, Ada Lee	Columbia, Miss.
Pope, Margaret	Hattiesburg, Miss.
Pool, Evelyn	Union, Miss.
Posey, Myrna	Meridian, Miss.
Pritchett, Hattie Mae	Hattiesburg, Miss.
Pylant, Lake	Purvis, Miss.
Quick, Vallie	Collins, Miss.
Quinn, Vivian	Prentiss, Miss.
Ramsey, Comette	Abilene, Tex.
Rasmussen, Ellamae	Meridian, Miss.
Rayburn, Lorene	Hattiesburg, Miss.
Reed, Jean	Picayune, Miss.
Reedy, Pauline	Hattiesburg, Miss.
Rhinehart, Mary	Leakesville, Miss.
Rhodes, Hazel	Neshoba, Miss.
Risher, Rachel	Taylorsville, Miss.
Robertson, Helen	Seminary, Miss.
Rogers, Willie Lee	Collins, Miss.
Ross, Fannie	Seminary, Miss.
Rush, Evelyn	Hattiesburg, Miss.
Santana, Mrs. Charles	Hattiesburg, Miss.
Saucier, J. A.	Hattiesburg, Miss.
Sauls, Peggie	Hattiesburg, Miss.
Scott, Katherine	Eupora, Miss.
Scott, Ora	Oakdale, La.
Seal, Myrtis	Varnado, La.
Seidenspinner, Maxine	Edgefield, S. C.
Shivers, Mary	Shivers, Miss.
Shivers, Ellen	Shivers, Miss.
Shivers, Mary Catherine	Magee, Miss.
Shurley, Eva	Liberty, Miss.
Simmons, Madge	Ovka, Miss.
Singletary, Myrtis	Slidell, La.
Slaughter, Jimmie	Maben, Miss.
Slay, Nell	Lucedale, Miss.
Smith, Doris	Ellisville, Miss.
Smith, Dollie	Lexie, Miss.
Smith, Louise	Fordsville, Ky.
Smith, Mabelle	Greenwood, Miss.
Smith, Willetta	Hattiesburg, Miss.

Who Are At M. W. C.

(Continued)

Spell, Vivian . . . Collins, Miss.
Spivey, Sybil . . . Philadelphia, Miss.
Stewart, Rachel . . . Mize, Miss.
Stewart, Lena Mae . . . Carriere, Miss.
Stewart, Maggie . . . Jackson, Miss.
Stockstill, Fern . . . Carriere, Miss.
Stokes, Inez . . . McComb, Miss.
Story, Martha . . . Laurel, Miss.
Street, Lessie . . . Hattiesburg, Miss.
Sturdivant, Johnnie . . . Franklinton, La.
Sturdivant, Kathryn . . . Franklinton, La.
Sumners, Hilda . . . Gulfport, Miss.
Sutton, Ruth . . . Prentiss, Miss.
Swilley, Lurline . . . Hattiesburg, Miss.
Swilley, Margaret . . . Hattiesburg, Miss.
Sylvest, Thelma . . . Kokomo, Miss.
Talbert, Nonie Delores . . . Meridian, Miss.
Temple, Lutie . . . Hattiesburg, Miss.
Thames, Eva . . . Collins, Miss.
Thigpen, Wilma Doris . . . Hattiesburg, Miss.
Thompson, Carolyn . . . Hattiesburg, Miss.
Thompson, Ruby Mae . . . Mendenhall, Miss.
Thompson, Sue Belle . . . Mendenhall, Miss.
Thornhill, Bernice . . . McComb, Miss.
Thornton, Eulala . . . Ethel, Miss.
Tillman, Modena . . . Gallman, Miss.
Travis, Mrs. Alice Jones . . . Hattiesburg, Miss.
Tullos, Mary Lee . . . Magee, Miss.
Turner, Thelma . . . Ellisville, Miss.
Turner, Freddie . . . Orange, Tex.
Upton, Claudia . . . Oakvale, Miss.
Upton, Vergie . . . Oakvale, Miss.
Vaughn, Louise . . . Collins, Miss.
Vinzant, Eula . . . Burns, Miss.
Vitzthum, Aline . . . Meridian, Miss.
Walden, Doris Mae . . . Prentiss, Miss.
Walker, Elsie . . . Sumrall, Miss.
Wall, Mary . . . Osyka, Miss.
Ward, Doris . . . Auguilla, Miss.
Ware, Mary Elizabeth . . . Sidon, Miss.
Watjus, Ino . . . Kreole, Miss.
Watkins, Helen Roberta . . . Hattiesburg, Miss.
Watkins, Ruth . . . Philadelphia, Miss.
Welch, Mary Letha . . . Columbia, Miss.
Wells, Wade . . . Clinton, Miss.
Wells, Carolyn . . . De Soto, Miss.
Westmoreland, Ertelle . . . Shannon, Miss.
White, Beatrice . . . Florence, Miss.
Whitehead, Bonnie Mae . . . Clarksdale, Miss.
Whitten, Mildred . . . Mendenhall, Miss.
Wilder, Mrs. E. . . . Hattiesburg, Miss.
Wilkins, Catherine . . . Meridian, Miss.
Wilkinson, Frances . . . Hattiesburg, Miss.
Williams, Fannie Ruth . . . Hattiesburg, Miss.
Williamson, Charmian . . . Martinsville, Va.
Williamson, Johnnie Lou . . . Franklinton, La.
Windham, Bradys . . . Taylorsville, Miss.
Wofford, Lillian . . . Darling, Miss.

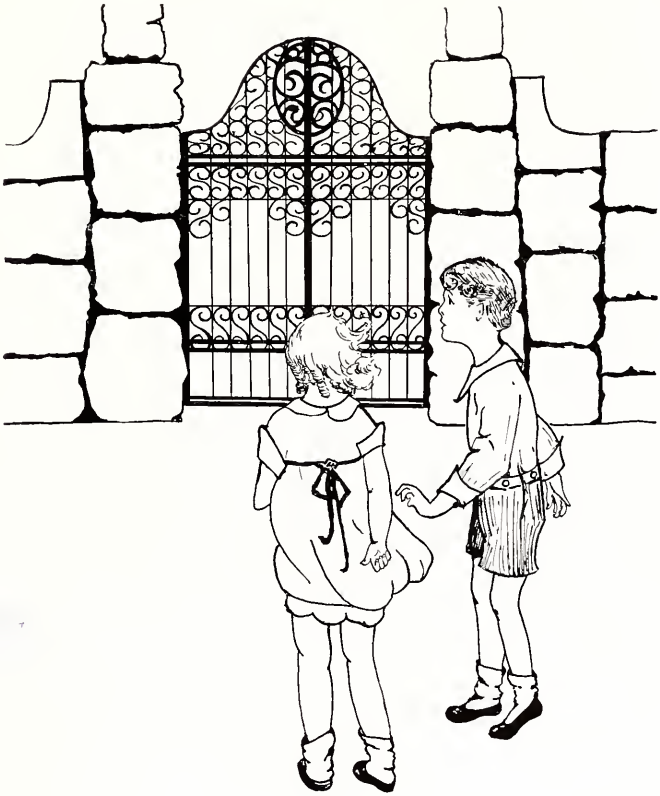

"Let's Go On To The Ads!"

OUR ADVERTISERS

MISSISSIPPI WOMAN'S COLLEGE ..... Hattiesburg
COLE'S STUDIO ..... Hattiesburg
ANDERSON THEATRE ..... Hattiesburg
J. L. ALBRITON ..... Jackson
IMPERIAL SHOE STORE ..... Hattiesburg
HIGHTOWER SEED COMPANY ..... Hattiesburg
HOLADAY REALTY COMPANY ..... Hattiesburg
HATTIESBURG GROCERY COMPANY ..... Hattiesburg
FIRM ICE AND FUEL COMPANY ..... Hattiesburg
GORDON VAN TINE COMPANY ..... Hattiesburg
WOODRUFF FURNITURE STORE ..... Hattiesburg
HATTIESBURG CREAMERY AND PRODUCE COMPANY ..... Hattiesburg
CENTURY DRUG STORE ..... Hattiesburg
R. H. MOREHEAD AND COMPANY ..... Laurel
SARPHIE JEWELRY COMPANY ..... Hattiesburg
MARTIN PRINTING COMPANY ..... Hattiesburg
LONDON GROCERY COMPANY ..... Hattiesburg
STEMMME AND SONS ..... Hattiesburg
HATTIESBURG COCA-COLA BOTTLING COMPANY ..... Hattiesburg
THE MERCHANTS COMPANY, INC. ..... Of Mississippi
THE DAVIDSON COMPANY ..... Hattiesburg
ENOCHS LUMBER AND MANUFACTURING COMPANY ..... Jackson
L. G. BALFOUR COMPANY ..... Attleboro, Mass.
OWL DRUG STORE ..... Hattiesburg
HATTIESBURG AMERICAN ..... Hattiesburg
FINE BROS.-MATISON COMPANY ..... Hattiesburg
MISSISSIPPI CENTRAL RAILROAD ..... Hattiesburg
HAWKINS HARDWARE COMPANY ..... Hattiesburg
J. C. PENNY COMPANY ..... Hattiesburg
HULETT FUNERAL HOME ..... Meridian
HATTIESBURG BUILDING AND LOAN ASSOCIATION ..... Hattiesburg
CENTRAL ELECTRIC COMPANY ..... Hattiesburg
EMPORIUM DEPARTMENT STORE ..... Hattiesburg
PIGGLY WIGGLY AND JITNEY JUNGLE ..... Hattiesburg
GULF STATES CREOSOTING COMPANY ..... Hattiesburg
STRAND THEATRE ..... Hattiesburg
CHAMBLISS HARDWARE COMPANY ..... Hattiesburg
J. S. TURNER AND SONS ..... Hattiesburg
LOYE DRUG COMPANY ..... Hattiesburg
MISSISSIPPI COLLEGE ..... Clinton
HULETT UNDERTAKING COMPANY ..... Hattiesburg
BAPTIST BOOK STORE ..... Jackson
HUB PLUMBING COMPANY ..... Hattiesburg
PEARSON'S CONFECTIONERY ..... Hattiesburg
HOTEL MITCHELL ..... Hattiesburg
DIXIE MATTRESS AND FURNITURE COMPANY, INC. ..... Hattiesburg
R. E. ROLLINGS ..... Hattiesburg
SOUTHWESTERN BAPTIST THEOLOGICAL SEMINARY ..... Fort Worth, Texas
THE ACORN STORE ..... Hattiesburg
MOORE'S LAUNDRY ..... Hattiesburg
YATES LUNCH ROOM ..... Hattiesburg
J. J. NEYMAN LUMBER COMPANY ..... Hattiesburg
ROBERTS AND SON ..... Hattiesburg
HATTIESBURG BUSINESS COLLEGE ..... Hattiesburg
BOUCHER'S GROCERY COMPANY ..... Hattiesburg
MATTINGLY'S BAKERY ..... Hattiesburg
TATUM LUMBER COMPANY ..... Hattiesburg
AMERICAN BRICK COMPANY ..... Hattiesburg
HOTEL HATTIESBURG ..... Hattiesburg
J. E. BUFKIN ..... Hattiesburg
ODORLESS CLEANERS ..... Hattiesburg
TYRONE MOTOR COMPANY ..... Hattiesburg
GOODE MONTGOMERY ..... Hattiesburg
BANK ASSOCIATION ..... Hattiesburg
SOUTHWESTERN ENGRAVING COMPANY ..... Fort Worth, Texas
BENSON PRINTING COMPANY ..... Nashville, Tenn.

MISSISSIPPI WOMAN'S COLLEGE

MEMBER OF ASSOCIATION OF COLLEGES AND SECONDARY SCHOOLS OF THE SOUTH

HATTIESBURG, MISSISSIPPI

Property of the Mississippi Baptist Convention

The Woman's College offers a standard four-year Literary Course. There is no Preparatory Department. Entrance to the Freshman Class by diploma from four-year accredited high schools certifying 15 units, or by examination.

Board is offered in fireproof dormitories in rooms for two students, with bathroom between every two rooms. There is also a self-help dormitory, where expenses for board are considerably reduced. New Infirmary, new Swimming Pool, new Science Building, new Model Home. High-grade course offered in Piano, Violin, Speech Arts, Home Economics, and Art. Conservatory Course in Music.

Send for New Catalogue

J. L. JOHNSON, *President*

Extending our appreciation to the Annual Staff and the student body for the splendid cooperation received from them in doing the photographic work for this Annual.

COLE STUDIO

A Cordial Welcome and a Jolly Good Time
Always Await You at the

ANDERSON THEATER
"The Home of Entertainment"

J. L. ALBRITON
Watchmaker—Jeweler
Engraver
LAMAR LIFE INSURANCE BUILDING
JACKSON, MISSISSIPPI

WE FEATURE POPULAR
PRICED SHOES

IMPERIAL SHOE
STORE

HATTIESBURG, MISSISSIPPI

Hightower Seed
Company

HIGH GRADE SEEDS
Free Catalogue
HATTIESBURG, MISSISSIPPI

Howard R. Holaday
Realtor
Phone 484
304 CITIZENS BANK BLDG.
HATTIESBURG, MISS.

Try Red Bird Brand School Supplies
There is a Tablet or Blank in the Line to Fit Every Want, and Each One is
the Best to Be Had at the Price Asked

HATTIESBURG GROCERY CO.
Local Distributors
HATTIESBURG, MISSISSIPPI

COMPLIMENTS

Firm Ice and Fuel Company

ICE—COAL

Telephones 33 and 30

HATTIESBURG, MISSISSIPPI

GORDON VAN TINE CO.

READY-CUT HOMES

"Ours the Trade That Service Made"

HATTIESBURG, MISSISSIPPI

WOODRUFF FURNITURE STORE

PICTURES FRAMED

Reasonable Prices

WEST PINE STREET
HATTIESBURG, MISSISSIPPI

A Dish For Every Occasion
A Flavor For Every Taste

PURITY ICE CREAM

All Ways Best

MANUFACTURED BY

HATTIESBURG CREAMERY & PRODUCE CO.

MAIN STREET HATTIESBURG, MISS.

WE HAVE WHAT YOU WANT WHEN YOU WANT IT

CENTURY DRUG STORE

"Courtesy and Efficient Service"

512 MAIN HATTIESBURG, MISS.

R. H. MOREHEAD & CO., Inc.

"Laurel's Exclusive Ladies' Store"

Is the best of its kind in the state. Authentic Style, personal service; we are the first to show every new style as soon as it is released. We give our out-of-town customers special attention. Call, write, or phone.

R. H. MOREHEAD & CO., Inc.

LAUREL, MISSISSIPPI

SARPHIE JEWELRY CO.

The Gift Store

HATTIESBURG, MISSISSIPPI

MARTIN PRINTING COMPANY

Wedding Announcements
Invitations and Visiting Cards

STUDENTS' LOOSE LEAF NOTE BOOK

HATTIESBURG, MISSISSIPPI

LONDON GROCERY COMPANY

Wholesale and Retail

Groceries, Feeds, Fertilizers
Chickens, Eggs, and Produce

HATTIESBURG, MISSISSIPPI

STEMME & SONS

Florists

FLOWERS FOR ALL OCCASIONS
POTTED PLANTS
SHRUBS FLOWER SEEDS

Salesroom, 115 W. Pine St.
Phone 885

Greenhouses, Dixie Highway
Phone 318

HATTIESBURG, MISSISSIPPI

Member Florists' Telegraph Delivery

HATTIESBURG COCA-COLA BOTTLING COMPANY

HATTIESBURG, MISSISSIPPI

THE MERCHANTS COMPANY, Inc.

(OF MISS.)

Millers, Manufacturers, and Distributors

MILLERS

BIG M FLOUR AND CORN MEAL

MANUFACTURERS

BIG M FEEDS—POULTRY, DAIRY, H. & M. OX

DISTRIBUTORS

BIG M AND MAGNOLIA QUEEN
CANNED FRUIT AND VEGETABLES

MAGEE D'LO PRENTISS POPLARVILLE PICAYUNE
McLAIN LAUREL, MISSISSIPPI

A COMPLETE STORE

FOR

JUNIORS, MISSES AND WOMEN

Specializing on

Dresses for School Girls

VISIT HATTIESBURG

AND

THE DAVIDSON COMPANY

Special High Grade Mill Work

Our special is manufactured mill work, to fit any architect's requirements in any work desired. Veneered doors and all other items of mill work manufactured in our plant. A full mechanical equipment and experienced organization enables us to guarantee prompt service and accurate workmanship and material of good quality. Send us plans for estimate.

"Our new plant, replacing old one destroyed by fire November 1, 1923, is now in full operation."

Enochs Lumber & Manufacturing Co.

JACKSON, MISS.

Fraternity, College and Class Jewelry

COMMENCEMENT ANNOUNCEMENTS AND
INVITATIONS

JEWELER TO THE SENIOR CLASS
OF MISSISSIPPI WOMAN'S COLLEGE

L. G. BALFOUR COMPANY

Manufacturing Jewelers and Stationers

ATTLEBORO, MASS.

Owl Drug Store

At Our Fountain

WE CATER TO PARTIES
Served in Colors

KODAK SUPPLIES
24-Hour Development Service

Owl Drug Store

MAIN STREET
TELEPHONE 7

"Where Friends Meet Friends"

HATTIESBURG, MISS.

HAVE THE

HATTIESBURG AMERICAN

Follow You Home
During
Vacation

It's Mississippi's
Best Paper

HATTIESBURG LAUREL

THE STORE OF COLLEGE GIRLS' WEAR

EXCEPTIONAL VALUES IN OUR

Ladies' Ready-to-Wear, Piece Goods and Millinery

FINE BROTHERS-MATISON COMPANY

Hattiesburg's Best and Busiest Store

The Mississippi Central Railroad Company, its officers and employees extend their best wishes to the faculty and students of the Mississippi Woman's College, and wish for them a successful season.

HAWKINS HARDWARE COMPANY

WE SPECIALIZE IN

Goldsmith's Celebrated Line of Athletic Goods

The Largest Wholesale and Retail Hardware House in South Mississippi.
Our Combined Floor Space is 42,000 Square Feet.

HATTIESBURG, MISSISSIPPI

COMPLIMENTS OF THE

A NATION-WIDE INSTITUTION-

J.C. PENNEY CO.

"where savings are greatest"

610 MAIN STREET HATTIESBURG, MISS.

HULETT FUNERAL HOME

AMBULANCE SERVICE

TELEPHONE 311

MERIDIAN, MISSISSIPPI

COMPLIMENTS

Hattiesburg Building and Loan Association

LUTHER A. SMITH, *President*
C. M. SIGLER, *Vice-President*
M. M. SIMMONS, *Secretary-Treasurer*

COMPLIMENTS

CENTRAL ELECTRIC COMPANY

404 MAIN STREET

HATTIESBURG, MISSISSIPPI

EMPORIUM DEPT. STORE

Largest Stock of Novelty Shoes in Hattiesburg

Visit Our Shoe Department

COMPLIMENTS OF

PIGGLY WIGGLY

AND

JITNEY JUNGLE

HATTIESBURG, MISS.

COMPLIMENTS

OF

GULF STATES CREOSOTING COMPANY

HATTIESBURG, MISS.

HEAR AND SEE

Pictures That Talk and Sing

SYNCHRONIZED BY 110-PIECE SYMPHONY ORCHESTRA

STRAND

"First With Vitaphone"

RAWLINGS ATHLETIC EQUIPMENT

We Carry a Complete Line of the Above

CHAMBLISS HARDWARE COMPANY

40—PHONES—140

J. S. TURNER & SONS

Department Store

HATTIESBURG, MISS.

LOVE DRUG COMPANY

HATTIESBURG, MISS.

MISSISSIPPI COLLEGE

The matter of selecting a college for young men to attend is very important. A man's future usefulness and influence is largely determined by the college that trains his thinking and helps mold his character.

Mississippi College was founded in 1826, and today is the result of continued progressive activity and thought; her alumni are prominent in every worthy profession and business of the nation, and these are the test of the work and influences that are so carefully safe-guarded for each student's benefit that comes here.

Thorough and high scholarship, development of strong Christian character, and personal attention to each boy's needs have always been the applied ideals of Mississippi College.

For information as to the various courses offered and the reasonable expenses of attending Mississippi College, please write for catalogue.

J. W. PROVINE, Ph.D., LL.D., *President*
CLINTON, MISSISSIPPI

ESTABLISHED 1910

Hulett Undertaking Co.

Finest Ambulance in the State

TELEPHONE 48-J
HATTIESBURG, MISSISSIPPI

When in need of anything in the Book Line, Stationery, Fountain Pens, Bibles, Testaments, and Song Books, Try Us First

Baptist Book Store

"We Supply Any Book"
502 East Capitol St.
JACKSON, MISSISSIPPI

FOR QUICK AND EFFICIENT SERVICE IN BOTH
PLUMBING AND HEATING
SEE

THE HUB PLUMBING CO.

PHONE 641 — 310 W. PINE STREET

PERFECTION ICE CREAM
"The Smile Follows the Spoon"

PEARSON'S CONFECTIONERY

215 West Pine Street HATTIESBURG, MISS.

HOTEL MITCHELL
J. Howard Mitchell, *Manager*
In the Heart of the Business District
EUROPEAN PLAN
HATTIESBURG, MISSISSIPPI

INSIST
ON MATTRESSES
MADE BY
Dixie Mattress & Furniture Co.
INCORPORATED
Wholesale Furniture
Telephone 623
HATTIESBURG, MISSISSIPPI

R. E. ROLLINGS
Jeweler
DIAMONDS, JEWELRY
WATCHES
Lovely Gifts of Lasting Beauty
and Service to Suit Your
Pocket Book
Special Prices to College
Students
617 Main Street
HATTIESBURG, MISSISSIPPI

SOUTHWESTERN BAPTIST THEOLOGICAL SEMINARY

FORT WORTH

WANT I.

Students—college men and women. Great groups are going out after two and three years, educated in mind with great evangelistic spirits.

WANT II.

Gifts—Large and small from those able to make bequests to the Seminary. Such gifts will insure a life annuity to the giver and will live through eternity.

WANT III.

Prayers and Interest—of people everywhere.

WRITE

L. R. SCARBOROUGH, A.B., D.D., LL.D.
President

COMPLIMENTS OF

The Acorn Store

INCORPORATED

"Merchants to Your Grandfathers"

Main St. Next to First National Bank

HATTIESBURG, MISSISSIPPI

YATES LUNCH ROOM

Curb Service

WEST PINE AT THE BRIDGE
HATTIESBURG, MISS.

Moore's Laundry

AND

Dry Cleaning Plant

We Do It Better. You Soil 'Em and We Clean 'Em

PHONE 1326

HATTIESBURG, MISS.

J. J. NEWMAN LUMBER COMPANY

HATTIESBURG, MISSISSIPPI

Produce the "NEWMAN" Brand of Lumber

A Home Built of Newman Lumber is a House Built Upon a Rock
House Bills Furnished Complete—Sills, Joists, Studding, Rafters, Sheathing, Siding, Flooring, Ceiling, Casing, Base, Door and Window Jambs, Partition, Mouldings, Lath and Shingles

Floors Made of Our Edge Grain Flooring
Equal the Finest Woods in the World

BOX FACTORY

We Make Standard Can Boxes, All Sizes of Syrup Crates, Standard Cabbage Crates, Bushel Crates for Kiln-Drying Potatoes

"NEWMAN" IS ON OUR PRODUCT

You Take No Chances When Dealing With Us

117 FRONT STREET TELEPHONE 1717

ROBERTS & SON

ANDREW MAC JONES, *Manager*

Engravers

INVITATIONS CARDS ANNOUNCEMENTS

POSITION GUARANTEED
To Every Fall Graduate

"The School With a Reputation"

HATTIESBURG
BUSINESS COLLEGE

J. P. PRESCOTT, *President*

HATTIESBURG, MISSISSIPPI

Buy For Your Feasts

AT

Boucher's Grocery

Opposite Methodist Hospital

HATTIESBURG, MISSISSIPPI

MATTINGLY'S BAKERY

Quality and Service

THE HOME OF

BUTTERNUT BREAD

Jus-Rite and Old-Fashioned Pound Cake Specialties, Cream Puffs, Chocolate Eclairs, Pies, Cakes and Assorted Candies

HATTIESBURG, MISSISSIPPI

TATUM LUMBER COMPANY

HATTIESBURG, MISSISSIPPI

Established 1893

MANUFACTURERS AND CONSERVATORS OF

LONG LEAF AND YELLOW PINE

THE AMERICAN BRICK CO.

Has always been a supporter of and contributor to the Mississippi Woman's College, believing that it fills a need in religious education. The college buildings stand as evidence of permanent construction, built with Riverside Brick.

TELEPHONE 1597

HATTIESBURG, MISSISSIPPI

You'll Find the Best of
Service in the
Remodeled

Hotel Hattiesburg

GEORGE STURM, *Manager*

HATTIESBURG, MISSISSIPPI

AT ALL TIMES

THE MOST COMPLETE STOCK OF

Men's, Women's, and
Children's

SHOES

AND HOSIERY

In South Mississippi

J. E. BUFKIN

HATTIESBURG GULFPORT

Odorless Cleaners

CASH, CARRY AND
DELIVERY

"You Save the Difference"

Phone 1572-940

224 West Pine HATTIESBURG, MISS.

COMPLIMENTS OF

Tyrone Motor Co.

HUPMOBILE

406 E. Pine St. HATTIESBURG, MISS.

TELEPHONE 224

Goode Montgomery

Attorney at Law

LAUREL, MISSISSIPPI

FINANCIAL PRIMER

Five-year-old Mary was teaching three-year-old Audrey the value of different coins:

"That's a dime; it will buy lots of candy. That's a nickel; it will buy an ice cream cone. That's a penny; it's only good for Sunday school!"—*Children.*

Compliments of

CITIZENS BANK
FIRST NATIONAL BANK
COMMERCIAL NATIONAL BANK

MEMBERS OF

Hattiesburg Clearing House Association

By J. G. NENO, *Manager*

THIS BOOK PRINTED BY BENSON

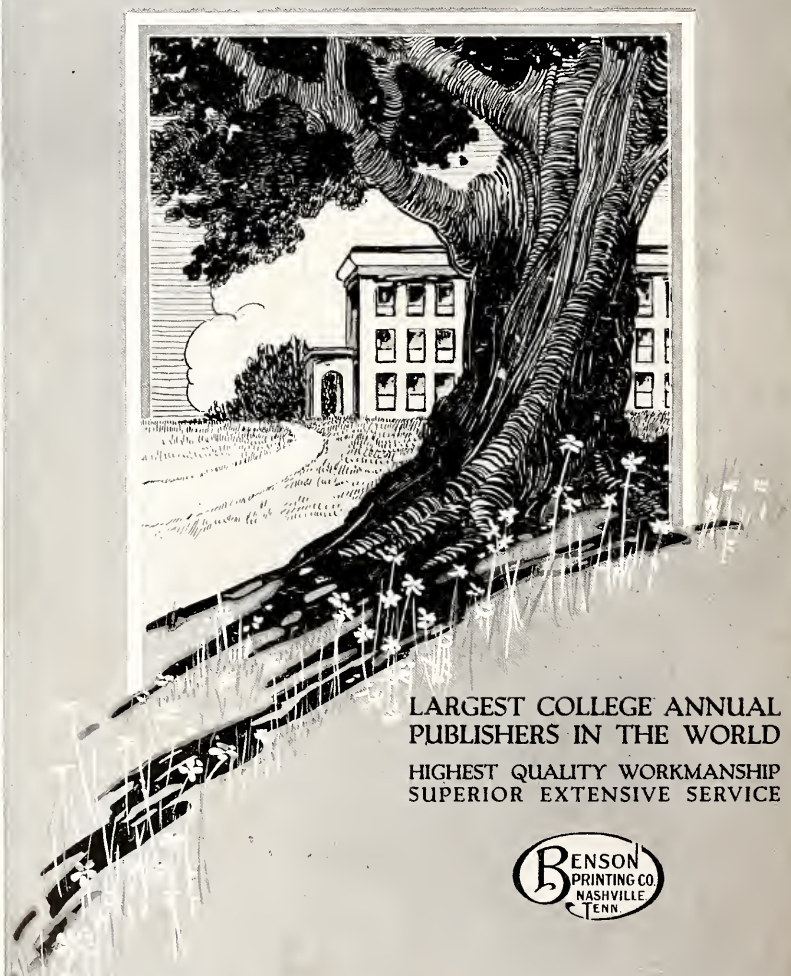

LARGEST COLLEGE ANNUAL PUBLISHERS IN THE WORLD

HIGHEST QUALITY WORKMANSHIP
SUPERIOR EXTENSIVE SERVICE

BENSON PRINTING CO.
NASHVILLE, TENN.

COLLEGE ANNUAL HEADQUARTERS

CERTAINLY-
SOUTHWESTERN
ENGRAVING COMPANY
FORT WORTH
DALLAS
HOUSTON
BEAUMONT
WICHITA FALLS
AMARILLO
TULSA
ATLANTA
MACON

Autographs

THE END